

- 重要提示 -

1. 签证签发权归泰国驻青岛总领事馆所有。总领馆有权不告知拒签理由。
2. 申请材料不齐将影响签证审批。申请人应确保按照以下各类型签证的要求提交完整材料。



- 备注 -

- 申请者必须在网上提交申请，网址是 WWW.THAIEVISA.GO.TH。（以下二维码）
- 泰国驻青岛总领事馆只接受泰语或英语的文件。
- 泰国驻青岛总领事馆保留让申请人提供其它资料或面试申请者的权利。
- 请注意，签证费用不予退还。
- 入境泰国及在泰国停留期限决定权归泰国移民局所有。
- 如需更多的信息请访问泰国驻青岛总领事馆的网站 [HTTPS://QINGDAO.THAIEMBASSY.ORG](https://qingdao.thaiembassy.org) /或者发邮件到 VISA.TAO@MFA.GO.TH 进行咨询。



* 更新 2024.09

Visa Type

Tourist Visa

Purpose of visit

访问目的

Tourism and Leisure activities

旅游与休闲度假

TR1

Required Documents

1. Biodata page of Passport or Travel Document
2. Photograph taken within the last six months
3. Document indicating current location
4. Travel booking confirmation
5. Proof of accommodation in Thailand, e.g. Accommodation bookings, invitation letters from family/friends in Thailand

Fee: 240 CNY (Single entry) / 1,200 CNY (Multiple entries)

申请材料

1. 申请人护照首页信息页或旅行证件
2. 申请人近6个月的正规电子证件照
3. 证明申请人当前所在地的相关文件
4. 确认往返泰国的电子客票行程单
5. 在泰国期间的住宿，例如：酒店订单，泰方家庭/友人的邀请信

签证费用：240 元（单次入境） / 1,200 元（多次入境）

Number of entry

Single

Multiple

Validity of Visa

Single 3 months

Multiple 6 months

All applications are subject to approval and the Royal Thai Embassy or Consulate-General may request for an interview or additional documents. Submission of a visa application does not necessarily mean that a visa will be granted. Please also note that the visa fees are non-refundable.

所有申请须经批准，泰国大使馆或泰国总领事馆有权要求进行面试或提交其他文件，提交签证申请并不意味着将获得签证。请注意，签证费用不予退还。

Visa Type

Tourist Visa

Purpose of visit

访问目的

Medical treatment (less than 60 days)

医疗（不超过60天）

TR5

Required Documents

1. Biodata page of Passport or Travel Document
2. Photograph taken within the last six months
3. Document indicating current location
4. Travel booking confirmation
5. Proof of accommodation in Thailand, e.g. Accommodation bookings, invitation letters from family/friends in Thailand
6. Letter of appointment from hospital/medical center

Fee: 240 CNY (Single entry)

申请材料

1. 申请人护照首页信息页或旅行证件
2. 申请人近6个月的正规电子证件照
3. 证明申请人当前所在地的相关文件
4. 确认往返泰国的电子客票行程单
5. 在泰国期间的住宿，例如：酒店订单，泰方家庭/友人的邀请信
6. 泰国医院或者医疗机构出具的赴泰就医相关文件

签证费用：240 元（单次入境）

Number of entry

Single

Validity of Visa

Single

3 months

All applications are subject to approval and the Royal Thai Embassy or Consulate-General may request for an interview or additional documents. Submission of a visa application does not necessarily mean that a visa will be granted. Please also note that the visa fees are non-refundable.

所有申请须经批准，泰国大使馆或泰国总领事馆有权要求进行面试或提交其他文件，提交签证申请并不意味着将获得签证。请注意，签证费用不予退还。

Visa Type

Transit

Purpose of visit

访问目的

Transit (stopover longer than 12 hours)

过境 (停留大于 12 小时)

TS1

Required Documents

1. Biodata page of Passport or Travel Document
2. Photograph taken within the last six months
3. Document indicating current location
4. Travel booking confirmation
5. Proof of accommodation in Thailand, e.g. Accommodation bookings, invitation letters from family/friends in Thailand

Fee: 190 CNY (Single entry)

申请材料

1. 申请人护照首页信息页或旅行证件
2. 申请人近6个月的正规电子证件照
3. 证明申请人当前所在地的相关文件
4. 确认到达和离开泰国的电子客票行程单
5. 在泰国期间的住宿，例如：酒店订单, 泰方家庭/友人邀请信

签证费用：190 元（单次入境）

Number of entry

1 entry
2 entries
3 entries
4 entries

Validity of Visa

1 entry 3 months
2,3,4 entries 6 months

All applications are subject to approval and the Royal Thai Embassy or Consulate-General may request for an interview or additional documents. Submission of a visa application does not necessarily mean that a visa will be granted. Please also note that the visa fees are non-refundable.

所有申请须经批准，泰国大使馆或泰国总领事馆有权要求进行面试或提交其他文件，提交签证申请并不意味着将获得签证。请注意，签证费用不予退还。



泰国目的地签证 (DTV)

将于2024年7月15日起生效

申请地点：

- 泰国电子签证网站 (www.thaivisa.go.th) (适用已开通使用泰国电子签证的国家和地区(含中国))
- 泰国使馆/泰国领事馆 (适用于还未开始使用泰国电子签证的国家和地区)



符合申请资格的外籍人士：

1. 数字游民/远程工作者/自由职业者
2. 去泰国参加以下活动的人员：
 - 泰拳课程
 - 泰国烹饪课程
 - 运动训练
 - 医疗
 - 研讨会
 - 音乐节
3. DTV签证持有者的配偶和受抚养子女 (年龄不超过20岁)



申请签证所需材料：

1. 护照或旅行证件
2. 照片
3. 表明当前所在地的证明文件 (如中国公民提供出入境记录，外籍人士提供中国签发的有效的居留许可)
4. 财务证明：不低于50万泰铢 (大约10万元人民币) 例如 银行对账单、工资单、赞助证明。(若提供在中国的存款证明，建议提供一个月内开具的不少于10万元人民币，并冻结一年以上的银行存款证明)
5. 访问目的：
 - a. 工作度假：提供本人在泰国境外的雇佣合同或雇佣证明，须能证明申请人有条件远程办公，工作时间自由；提供展示本人数字游民、远程工作者、外国人才或自由职业者身份的专业作品集
 - b. 参加活动：提供所参加活动的确认证明文件或医院/医疗中心的预约信
 - c. 配偶和受抚养子女：提供与DTV签证持有者的关系证明，例如结婚证/出生证/领养证的复印件。(该材料原件若不是英文或泰文，需要送至公证处做中-泰或中-英文公证，并做中泰双认证)



签证费用：

2,300元人民币 (1万泰铢)



签证有效期：

5年 (多次入境)

停留期限：

每次入境停留时长不超过180天

停留期限延长：

(需通过泰国移民局申请)

入境后可申请延期一次，延期时长不超过180天。若达到最长停留期限180天 + 180天后，需要出境。可持在有效期内的DTV签证重新入境泰国。



Visa Type

Non – Immigrant

Purpose of visit

访问目的

Employment

就业

Required Documents

B1

1. Biodata page of Passport or Travel Document
2. Photograph taken within the last six months
3. Document indicating current location
4. Financial evidence: amount of no less than 30,000 THB, e.g. bank statements, sponsorship letter
5. WP32 (An approval letter from the Ministry of Labour) or work permit in case of Non-Immigrant B renewal (Japanese is waived from the requirement to submit WP32)

Fee: 480 CNY (Single entry)

申请材料

1. 申请人护照首页信息页或旅行证件
2. 申请人近6个月的正规电子证件照
3. 证明申请人当前所在地的相关文件
4. 财务证明：财务证明：不少于30,000泰铢的银行存款证明，例如：存款证明，赞助证明
5. WP32（劳工部的批准信）或有效的泰国工作证（日本国籍申请人免除提交WP32）

签证费用：480 元（单次入境）

Number of entry

Single

Validity of Visa

Single

3 months

All applications are subject to approval and the Royal Thai Embassy or Consulate-General may request for an interview or additional documents. Submission of a visa application does not necessarily mean that a visa will be granted. Please also note that the visa fees are non-refundable.

所有申请须经批准，泰国大使馆或泰国总领事馆有权要求进行面试或提交其他文件，提交签证申请并不意味着将获得签证。请注意，签证费用不予退还。

Visa Type

Non – Immigrant

Purpose of visit

访问目的

Business visit

商务访问

B2

Required Documents

1. Biodata page of Passport or Travel Document
2. Photograph taken within the last six months
3. Document indicating current location
4. Financial evidence: amount of no less than 30,000 THB (Single), 120,000 THB (Multiple) e.g. bank statements, sponsorship letter
5. Invitation letter from the company in Thailand

Fee: 480 CNY (Single entry) / 1,200 CNY (Multiple entries)

申请材料

1. 申请人护照首页信息页或旅行证件
2. 申请人近6个月的正规电子证件照
3. 证明申请人当前所在地的相关文件
4. 财务证明：不少于30,000泰铢（单次），不少于120,000泰铢（多次），例如：存款证明, 赞助证明
5. 泰方公司邀请信

签证费用：480 元（单次入境） / 1,200 元（多次入境）

Number of entry

Single

Multiple

Validity of Visa

Single

3 months

Multiple

1 year

All applications are subject to approval and the Royal Thai Embassy or Consulate-General may request for an interview or additional documents. Submission of a visa application does not necessarily mean that a visa will be granted. Please also note that the visa fees are non-refundable.

所有申请须经批准，泰国大使馆或泰国总领事馆有权要求进行面试或提交其他文件，提交签证申请并不意味着将获得签证。请注意，签证费用不予退还。

Visa Type

Non – Immigrant

Purpose of visit

访问目的

Employed as an academic staff/teacher in Thailand

在泰任教或教职员工

Required Documents

B5

1. Biodata page of Passport or Travel Document
2. Photograph taken within the last six months
3. Document indicating current location
4. Financial evidence: amount of no less than 30,000 THB, e.g. bank statements, sponsorship letter
5. Letter from relevant authority such as Ministry of Education, University, International School
6. Certificate of criminal record clearance from the country of residence

Fee : 480 CNY (Single entry)

申请材料

1. 申请人护照首页信息页或旅行证件
2. 申请人近6个月的正规电子证件照
3. 证明申请人当前所在地的相关文件
4. 财务证明：不少于30,000泰铢的银行存款证明，例如：存款证明，赞助证明
5. 泰国相关部门批准信，例如：教育部，大学，国际学校
6. 申请人所在国无犯罪记录证明

签证费用：480 元（单次入境）

Number of entry

Single

Validity of Visa

Single 3 months

All applications are subject to approval and the Royal Thai Embassy or Consulate-General may request for an interview or additional documents. Submission of a visa application does not necessarily mean that a visa will be granted. Please also note that the visa fees are non-refundable.

所有申请须经批准，泰国大使馆或泰国总领事馆有权要求进行面试或提交其他文件，提交签证申请并不意味着将获得签证。请注意，签证费用不予退还。

Visa Type

Non – Immigrant

Purpose of visit

访问目的

Employment (BOI)

就业 (BOI)

IB1

Required Documents

1. Biodata page of Passport or Travel Document
2. Photograph taken within the last six months
3. Document indicating current location
4. Financial evidence: amount of no less than 30,000 THB (Single), 120,000 THB (Multiple) e.g. bank statements, sponsorship letter
5. Letter from Board of Investment (BOI)

Fee : 480 CNY (Single entry)

申请材料

1. 申请人护照首页信息页或旅行证件
2. 申请人近6个月的正规电子证件照
3. 证明申请人当前所在地的相关文件
4. 财务证明：不少于30,000泰铢（单次），不少于120,000泰铢（多次），例如：存款证明, 赞助证明
5. 由 BOI（泰国投资促进委员会）出具的确认信

签证费用：480 元（单次入境）

Number of entry

Single

Validity of Visa

Single

3 months

All applications are subject to approval and the Royal Thai Embassy or Consulate-General may request for an interview or additional documents. Submission of a visa application does not necessarily mean that a visa will be granted. Please also note that the visa fees are non-refundable.

所有申请须经批准，泰国大使馆或泰国总领事馆有权要求进行面试或提交其他文件，提交签证申请并不意味着将获得签证。请注意，签证费用不予退还。

Visa Type

Non – Immigrant

Purpose of visit

访问目的

Business visit (BOI)

商务访问 (BOI)

IB2

Required Documents

1. Biodata page of Passport or Travel Document
2. Photograph taken within the last six months
3. Document indicating current location
4. Financial evidence: amount of no less than 30,000 THB (Single), 120,000 THB (Multiple) e.g. bank statements, sponsorship letter
5. Letter from Board of Investment (BOI)

Fee : 480 CNY (Single entry) / 1,200 CNY (Multiple entries)

申请材料

1. 申请人护照首页信息页或旅行证件
2. 申请人近6个月的正规电子证件照
3. 证明申请人当前所在地的相关文件
4. 财务证明：不少于30,000泰铢（单次），不少于120,000泰铢（多次），例如：存款证明, 赞助证明
5. 由 BOI（泰国投资促进委员会）出具的确认信

签证费用：480 元（单次入境） / 1,200 元（多次入境）

Number of entry

Single

Multiple

Validity of Visa

Single

3 months

Multiple

1 year

All applications are subject to approval and the Royal Thai Embassy or Consulate-General may request for an interview or additional documents. Submission of a visa application does not necessarily mean that a visa will be granted. Please also note that the visa fees are non-refundable.

所有申请须经批准，泰国大使馆或泰国总领事馆有权要求进行面试或提交其他文件，提交签证申请并不意味着将获得签证。请注意，签证费用不予退还。

Visa Type

Non – Immigrant

Purpose of visit

访问目的

To study (elementary to secondary level)

学习（中小学）

Required Documents

ED1

1. Biodata page of Passport or Travel Document
2. Photograph taken within the last six months
3. Document indicating current location
4. Financial evidence e.g. bank statements, sponsorship letter covering tuition fees and living expenses
5. Letter from relevant authority under the Ministry of Education or International School
6. Letter confirming enrollment details from school signed by authorized person together with a copy of ID card or passport of the signer

Fee : 480 CNY (Single entry)

申请材料

1. 申请人护照首页信息页或旅行证件
2. 申请人近6个月的正规电子证件照
3. 证明申请人当前所在地的相关文件
4. 财务证明：存款证明或含盖学费及生活费赞助证明
5. 教育部，当地相关部门或国际学校的批文
6. 由学校签署的录取信以及签署人的身份证或护照复印件

签证费用：480 元（单次入境）

Number of entry

Single

Validity of Visa

Single

3 months

All applications are subject to approval and the Royal Thai Embassy or Consulate-General may request for an interview or additional documents. Submission of a visa application does not necessarily mean that a visa will be granted. Please also note that the visa fees are non-refundable.

所有申请须经批准，泰国大使馆或泰国总领事馆有权要求进行面试或提交其他文件，提交签证申请并不意味着将获得签证。请注意，签证费用不予退还。

Visa Type

Non – Immigrant

Purpose of visit

访问目的

To study (vocational, technical and university diploma below bachelor's degree)

学习（职业院校、技工学校、其他本科以下文凭院校）

Required Documents

ED2

1. Biodata page of Passport or Travel Document
2. Photograph taken within the last six months
3. Document indicating current location
4. Financial evidence e.g. bank statements, sponsorship letter covering tuition fees and living expenses
5. Letter from University
6. Letter confirming enrollment details from school signed by authorized person together with a copy of ID card or passport of the signer

Fee : 480 CNY (Single entry)

申请材料

1. 申请人护照首页信息页或旅行证件
2. 申请人近6个月的正规电子证件照
3. 证明申请人当前所在地的相关文件
4. 财务证明：存款证明或含盖学费，生活费的赞助证明
5. 泰方学校邀请信
6. 由学校签署的录取信以及签署人的身份证或护照复印件

签证费用：480 元（单次入境）

Number of entry

Single

Validity of Visa

Single

3 months

All applications are subject to approval and the Royal Thai Embassy or Consulate-General may request for an interview or additional documents. Submission of a visa application does not necessarily mean that a visa will be granted. Please also note that the visa fees are non-refundable.

所有申请须经批准，泰国大使馆或泰国总领事馆有权要求进行面试或提交其他文件，提交签证申请并不意味着将获得签证。请注意，签证费用不予退还。

Visa Type

Non – Immigrant

Purpose of visit

访问目的

Internship (Curricular internship)

实习（课程实习）

Required Documents

ED6

1. Biodata page of Passport or Travel Document
2. Photograph taken within the last six months
3. Document indicating current location
4. Financial evidence e.g. bank statements, sponsorship letter covering living expenses
5. Letter confirming the curricular internship from the visa applicant's university/educational institute
6. Letter confirming the internship/participation in a program from the company/international organization

Fee : 480 CNY (Single entry)

申请材料

1. 申请人护照首页信息页或旅行证件
2. 申请人近6个月的正规电子证件照
3. 证明申请人当前所在地的相关文件
4. 财务证明：银行存款证明或涵盖生活费的赞助证明
5. 申请人的大学或教育机构出具的课程实习相关证明
6. 泰方公司或国际机构出具的实习邀请信

签证费用：480 元（单次入境）

Number of entry

Single

Validity of Visa

Single

3 months

All applications are subject to approval and the Royal Thai Embassy or Consulate-General may request for an interview or additional documents. Submission of a visa application does not necessarily mean that a visa will be granted. Please also note that the visa fees are non-refundable.

所有申请须经批准，泰王国大使馆或泰王国总领事馆有权要求进行面试或提交其他文件，提交签证申请并不意味着将获得签证。请注意，签证费用不予退还。



非移民类学习 (Plus) 签证



为了给在泰国就读本科及以上学历的外国学生提供便利，泰国于2024年7月15日起，推出了非移民类学习 (Plus) 签证



福利

免除申请返签

(Re-Entry Permit) :

持此类型签证的在读本科及以上学历的外国学生，在签证有效期内出入泰国不需要申请返签 (Re-Entry Permit)

在读期间延长停留期限：

大学/学院可代表学生向泰国移民局提交申请。

毕业生延长停留期限：

快毕业前，外国学生可以向泰国移民局申请延长停留期限1年，以便寻找工作、旅游或参加其他活动。在此期间如果在泰国找到工作，可以向泰国移民局申请转换新的类型签证。

如需更多信息，请联系泰国移民局。

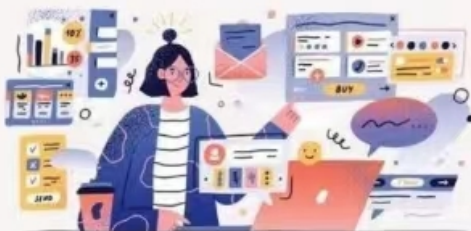

Visa Type

Non – Immigrant

Purpose of visit

访问目的

Voluntary work with government agency /state enterprise (without salary)

在政府机构/国有企业从事志愿工作（无薪酬）

01-1

Required Documents

1. Biodata page of Passport or Travel Document
2. Photograph taken within the last six months
3. Document indicating current location
4. Financial evidence: amount of no less than 30,000 THB, e.g. bank statements, sponsorship letter
5. Letter confirming voluntary work by government agency or state enterprise

申请材料

1. 申请人护照首页信息页或旅行证件
2. 申请人近6个月的正规电子证件照
3. 证明申请人当前所在地的相关文件
4. 财务证明：不少于30,000泰铢的存款证明
例如：存款证明，赞助证明
5. 由政府机构或国有企业出具的志愿工作确认信

Number of entry

Single

Validity of Visa

Single

3 months

All applications are subject to approval and the Royal Thai Embassy or Consulate-General may request for an interview or additional documents. Submission of a visa application does not necessarily mean that a visa will be granted. Please also note that the visa fees are non-refundable.

所有申请须经批准，泰国大使馆或泰国总领事馆有权要求进行面试或提交其他文件，提交签证申请并不意味着将获得签证。请注意，签证费用不予退还。

Visa Type

Non – Immigrant

Purpose of visit

访问目的

Voluntary work with foundation or association registered in Thailand (without salary)

在泰国注册的基金会或协会从事志愿工作（无薪酬）

01-2

Required Documents

1. Biodata page of Passport or Travel Document
2. Photograph taken within the last six months
3. Document indicating current location
4. Financial evidence: amount of no less than 30,000 THB, e.g. bank statements, sponsorship letter
5. Letter confirming voluntary work by registered foundation or association
6. Proof of registration of the foundation or association together with a copy of ID card of the signer

申请材料

1. 申请人护照首页信息页或旅行证件
2. 申请人近6个月的正规电子证件照
3. 证明申请人当前所在地的相关文件
4. 财务证明：不少于30,000泰铢的存款证明
例如：存款证明，赞助证明
5. 由基金会或协会出具的志愿工作确认信
6. 基金会或协会的注册证明以及确认信签署人的身份证复印件

Number of entry

Single

Validity of Visa

Single

3 months

All applications are subject to approval and the Royal Thai Embassy or Consulate-General may request for an interview or additional documents. Submission of a visa application does not necessarily mean that a visa will be granted. Please also note that the visa fees are non-refundable.

所有申请须经批准，泰国大使馆或泰国总领事馆有权要求进行面试或提交其他文件，提交签证申请并不意味着将获得签证。请注意，签证费用不予退还。

Visa Type

Non – Immigrant

Purpose of visit

访问目的

Voluntary work with foreign foundation or association with permission to operate in Thailand (without salary)

在泰国获准经营的外国基金会或协会从事志愿工作（无薪酬）

01-3

Required Documents

1. Biodata page of Passport or Travel Document
2. Photograph taken within the last six months
3. Document indicating current location
4. Financial evidence: amount of no less than 30,000 THB, e.g. bank statements, sponsorship letter
5. Letter confirming voluntary work by foreign foundation or association with permission to operate in Thailand
6. Proof of permission for foreign foundation or association to operate in Thailand together with copy of passport and work permit of the signer

申请材料

1. 申请人护照首页信息页或旅行证件
2. 申请人近6个月的正规电子证件照
3. 证明申请人当前所在地的相关文件
4. 财务证明：不少于30,000泰铢的存款证明
例如：存款证明，赞助证明
5. 外国基金会或协会出具的志愿工作确认信
6. 外国基金会或协会获准在泰国经营的证明以及确认信
签署人的护照以及工作许可复印件

Number of entry

Single

Validity of Visa

Single

3 months

All applications are subject to approval and the Royal Thai Embassy or Consulate-General may request for an interview or additional documents. Submission of a visa application does not necessarily mean that a visa will be granted. Please also note that the visa fees are non-refundable.

所有申请须经批准，泰国大使馆或泰国总领事馆有权要求进行面试或提交其他文件，提交签证申请并不意味着将获得签证。请注意，签证费用不予退还。

Visa Type

Non – Immigrant

Purpose of visit

访问目的

To stay with non-Thai family residing in Thailand (more than 60 days)

与非泰国家庭居住（超过60天）

Required Documents

07

1. Biodata page of Passport or Travel Document
2. Photograph taken within the last six months
3. Document indicating current location
4. Financial evidence: amount of no less than 30,000 THB, e.g. bank statements, sponsorship letter
5. Personal details of a family in Thailand, e.g. ID card, Passport and the visa page or stay permit in Thailand
6. Proof of relationship to a family in Thailand, e.g. A copy of marriage certificate / birth certificate / certificate of adoption

Fee : 480 CNY (Single entry)

申请材料

1. 申请人护照首页信息页或旅行证件
2. 申请人近6个月的正规电子证件照
3. 证明申请人当前所在地的相关文件
4. 财务证明：不少于30,000泰铢的存款证明
例如：存款证明，赞助证明
5. 在泰家庭的资料，例如：身份证，护照，有效签证，居住证明
6. 在泰家庭关系证明，例如：结婚证/出生证/领养证的复印件

签证费用：480 元（单次入境）

Number of entry

Single

Validity of Visa

Single 3 months

All applications are subject to approval and the Royal Thai Embassy or Consulate-General may request for an interview or additional documents. Submission of a visa application does not necessarily mean that a visa will be granted. Please also note that the visa fees are non-refundable.

所有申请须经批准，泰国大使馆或泰国总领事馆有权要求进行面试或提交其他文件，提交签证申请并不意味着将获得签证。请注意，签证费用不予退还。

Visa Type

Non – Immigrant

Purpose of visit

访问目的

To stay with Thai family residing in Thailand (more than 60 days)

与泰国家庭居住（超过60天）

Required Documents

08

1. Biodata page of Passport or Travel Document
2. Photograph taken within the last six months
3. Document indicating current location
4. Financial evidence showing monthly income of no less than 40,000 THB or having the current balance of 400,000 THB, e.g. bank statements, proof of earnings
5. Personal details of a family in Thailand, e.g. ID card, Passport and the visa page or stay permit in Thailand
6. Proof of relationship to a family in Thailand, e.g. A copy of marriage certificate / birth certificate / certificate of adoption

Fee : 480 CNY (Single entry)

申请材料

1. 申请人护照首页信息页或旅行证件
2. 申请人近6个月的正规电子证件照
3. 证明申请人当前所在地的相关文件
4. 财务证明：可显示申请人不少于40,000泰铢的月收入证明或当前不少于400,000泰铢的存款证明
5. 在泰家庭的资料，例如：身份证，护照，有效签证，居住证明
6. 在泰国家庭关系证明，例如：结婚证/出生证/领养证的复印件

签证费用：480 元（单次入境）

Number of entry

Single

Validity of Visa

Single

3 months

All applications are subject to approval and the Royal Thai Embassy or Consulate-General may request for an interview or additional documents. Submission of a visa application does not necessarily mean that a visa will be granted. Please also note that the visa fees are non-refundable.

所有申请须经批准，泰国大使馆或泰国总领事馆有权要求进行面试或提交其他文件，提交签证申请并不意味着将获得签证。请注意，签证费用不予退还。