



2015  
Discover Thainess

حلال  
**HALAL**  
*Check-in*   
THAILAND



The Charming destination For Muslim tourists.









حلال

# HALAL

*Check-in* 

## THAILAND



The Charming destination For Muslim tourists.





## PREFACE

---

Welcome to Thailand, the land of beauty and charming tourist attractions. In each year there are over 20 million visitors coming to this country including a large number of Muslim tourists which mainly from neighboring countries : Malaysia, Indonesia, Brunei and the Middle East.

As Thailand is one of the mixed cultural country. Islamic way of life is practiced by them residing across the country, so Muslim tourists can enjoy their life without contradiction to the rule of their religion while travelling around the country.

Thai government announced that 2015 be the “Discover Thainess “. The Tourism Authority of Thailand (TAT) realises that Muslim tourism market has an important role for Thailand tourism, so the book “Halal Check in” have been published for this market.

TAT hopes that this book might be useful to you and motivate Muslim Tourism Market to Thailand.



# CONTENTS

## HALAL RESTAURANTS

### HALAL RESTAURANTS IN CENTRAL REGION 12

<b>BANGKOK</b>	13
<b>SIAM SQUARE AREA</b>	13
(Pathum Wan, Ratchathewi)	
<b>PHAYA THAI AREA</b>	14
(Thung Phaya Thai, Din Daeng, Huai Khwang, Wang Thonglang)	
<b>SUKHUMVIT AREA</b>	20
(Bang Na, Prawet, Wattana, Khlong Toei, Suan Luang, Prakhnong)	
<b>SILOM AREA</b>	24
(Charoen Krung-Bang Rak, Sathon, Yan Nawa, Bang Kho Laem)	
<b>BANGKLAMPHU AREA</b>	26
(Phra Nakhon, Pom Prap Sattru Phai, Dusit)	
<b>RAMKHAMHAEANG AREA</b>	27
(Bang Kapi, Bueng Kum, Saphan Sung)	
<b>THONBURI</b>	28
(Thonburi, Bang Phlat)	
<b>CHATUCHAK</b>	30
(Lat Phrao, Bang Sue)	
<b>DON MUEANG</b>	32
(Bang Khen, Laksi, Sai Mai)	
<b>SUARNABHUMI AIRPORT</b>	33
(Lat Krabang)	

<b>SAMUT PRAKAN</b>	34
<b>OTHERS AREA IN BANGKOK</b>	34
(Bang Khae, Bang Khun Thian, Bangkok Yai, Bang Bon, Bang Na, Chom Thong, Khlong Sam Wa, Min Buri, Nong Chok, Phasi Charoen, Rat Burana, Taling Chan, Thawi Watthana, Thung Khru)	

<b>NAKHON NAYOK</b>	38
<b>NAKHON PATHOM</b>	38
<b>NONHABURI</b>	38
<b>PATHUM THANI</b>	45
<b>PHETCHABURI</b>	46
<b>PHRA NAKHON SI AYUTTHA</b>	46
<b>PRACHIN BURI</b>	47
<b>PRACHUAP KHIRI KHAN</b>	47
<b>SA KAEO</b>	47

### HALAL RESTAURANTS IN EAST COAST 50

<b>CHANTHABURI</b>	51
<b>CHON BURI</b>	51
<b>RAYONG</b>	51
<b>TRAT</b>	51

### HALAL RESTAURANTS IN NORTHERN REGION 52

<b>CHIANG MAI</b>	53
<b>CHIANG RAI</b>	62
<b>MAE HONG SON</b>	63
<b>NAKHON SAWAN</b>	63
<b>NAN</b>	63
<b>UTHAI THANI</b>	63

### HALAL RESTAURANTS IN NORTHEASTERN REGION 64

<b>KHON KAEN</b>	65
<b>NAKHON RATCHASIMA</b>	65
<b>SAKON NAKHON</b>	65
<b>UDON THANI</b>	65

### HALAL RESTAURANTS IN SOUTHERN REGION 68

<b>KRABI</b>	69
<b>NARATHIWAT</b>	70
<b>PATTANI</b>	71
<b>PHANG-NGA</b>	72
<b>PHUKET</b>	72
<b>SATUN</b>	73
<b>SONGKHLA</b>	74
<b>SURAT THANI</b>	77
<b>TRANG</b>	79
<b>YALA</b>	79

### HOTEL FOR MUSLIM TOURIST 82

<b>HOTEL IN CENTRAL REGION</b>	83
<b>HOTEL IN EAST COAST</b>	84
<b>HOTEL IN NORTHERN REGION</b>	84
<b>HOTEL IN NORTHEASTERN REGION</b>	86
<b>HOTEL IN SOUTHERN REGION</b>	86

### MOSQUE 96

<b>MOSQUE IN CENTRAL REGION</b>	97
<b>MOSQUE IN EAST COAST</b>	99
<b>MOSQUE IN NORTHERN REGION</b>	99
<b>MOSQUE IN NORTHEASTERN REGION</b>	99
<b>MOSQUE IN SOUTHERN REGION</b>	100

### PRAYING ROOM IN SHOPPING, TOURIST ATTRACTION AREA 92

<b>PRAYING ROOM IN BANGKOK</b>	93
<b>PRAYING ROOM IN NONHABURI</b>	95
<b>PRAYING ROOM IN PRACHUAP KHIRI KHAN</b>	95
<b>PRAYING ROOM IN CHON BURI</b>	95
<b>PRAYING ROOM IN CHIANG MAI</b>	95
<b>PRAYING ROOM IN PHUKET</b>	95

# HALAL RESTAURANTS



\* Nearby mosques for your convenience may be suggested by a restaurant's assistance.



حلال

## HALAL RESTAURANTS IN CENTRAL REGION

Bangkok, the capital of Thailand, situated in the Central region and has many facilities need of Muslim tourists. Some accommodations have prepared the area for Muslim guests to pray. The Halal food restaurants certified by the office of the Islamic Committee of Thailand, can easily be found in many parts of the capital. Many communities in Bangkok have Thai Muslim population, but one of the most interesting is Kuti Chin (กูฏีจีน), a small community located on the left side of the Chao Phraya River. Its population consists of Buddhists, Muslim and Christians who have been living peacefully over two centuries. Besides that, other areas where Thai Muslim living, such as Charoen Krung, Phaya Thai, Ratchathewi, Nong Chok and Min Buri areas. The Nana area on Sukhumvit Road where Muslim tourists from the Middle East like to spend their time, since there are many hotels and Arabic food restaurants. However, The other parts of the country also have halal food. Namely the province near Bangkok like Nonthabui, Pathum Thani. Nowadays Thai food is very well known around the world. Some of it were adapted from other culture and applied to be completely Thai.

One of those, to name a few, is Gaeng Musman - the dish derived from a Muslim country-which now became one of the most delicious Thai food enjoyed by foreigners.



### BANGKOK SIAM SQUARE AREA (Pathum Wan, Ratchathewi)

#### Ali's Indian Arabic & Sulatan Thai Cuisine

(อาลี อาหารอินเดีย อาหารไทย)

📍 444 MBK Center, 5<sup>th</sup> floor, Phaya Thai Road, Pathum Wan, Bangkok

🕒 Open: everyday from 10.00-22.00 hrs.

☎ Tel: 08 9217 5995

#### Ban Khua noodle

(บ้านครัว)

📍 Opposite Bantatthong Road, Ratchathewi, Bangkok

🕒 Open: Mon-Fri from 10.00-20.00 hrs.

☎ Tel: 08 1133 9737

#### Indian by Chutney

(อินเดียชน ชูทนี)

📍 444 MBK Center, 5<sup>th</sup> floor, Phaya Thai Road, Pathum Wan, Bangkok

🕒 Open: everyday from 10.00-22.00 hrs.

#### Indonesian Food by Jimbaran Bali

(อาหารอินโดนีเซีย-จิมบารัน บาหลี)

📍 444 MBK Center, 5<sup>th</sup> floor, Phaya Thai Road,

Pathum Wan, Bangkok

🕒 Open: everyday from 10.00-22.00 hrs.

#### Khao Kaeng Islam

(ข้าวแกงอิสลาม)

📍 Chulachakrabongse Building, Chulalongkorn University,

Phaya Thai Road, Pathum Wan, Bangkok

🕒 Open: Mon-Fri from 05.30-16.00 hrs.,

Sat from 05.30-13.00 hrs.

☎ Tel: 08 0616 1330

Muslim, Thai food

#### Khao Kaeng Islam

(ข้าวแกงอิสลาม)

📍 Faculty of Sport Science,

Chulalongkorn University,

Phaya Thai Road, Pathum Wan, Bangkok

🕒 Open: Mon-Fri from 06.00-20.00 hrs.,

Sat from 06.00-16.00 hrs.

☎ Tel: 08 9440 4374

#### Khrua Sanam Sup

(ครัวสนามศุภฯ)

📍 National Stadium, Chula Soi 5, Rama I Road, Pathum Wan, Bangkok

🕒 Open: everyday from 07.00-21.00 hrs.

☎ Tel: 0 2211 2468,

0 2215 1727, 08 1735 6177

Thai food





**Maneewong Khao Mok Kai**

(ข้าวหมกไก่ผัดผัสดัด)  
 444 MBK Center, Food Center 6<sup>th</sup> floor, Phaya Thai Road, Pathum Wan, Bangkok  
 Open: everyday from 10.00-20.30 hrs.  
 Tel: 08 1409 0243  
 Muslim food, fish noodle

**Mister Poulet**

(ข้าวหมกไก่สอย-อินโด)  
 444 MBK Center, The Fifth Food Avenue, 5<sup>th</sup> floor, Phaya Thai Road, Pathum Wan, Bangkok  
 Open: everyday from 10.00-22.00 hrs.

**Mr. Burger**

(มีสเตอร์ เบอร์เกอร์)  
 444 MBK Center, Food Center 6<sup>th</sup> floor., Phaya Thai Road, Pathum Wan, Bangkok  
 Open: everyday from 10.00-20.30 hrs.  
 Tel: 08 6644 8123

**Mrs. Balbir's**

(มีสซิส บอลเบอร์ส)  
 7<sup>th</sup> floor, Food Center, Central World, Rama I Road, Pathum Wan, Bangkok  
 Open: everyday from 10.30-22.00 hrs.  
 Tel: 08 1101 5573

www.mrsbalbirs.com  
 Indian food

**Onpipat Islamic Food**

(ออร์ทิพัทอาหารอิสลาม)  
 Faculty of Education, Chulalongkorn University, Phaya Thai Road, Pathum Wan, Bangkok  
 Open: Mon-Fri from 06.30-18.30 hrs., Sat from 06.30-16.00 hrs.  
 Tel: 08 5486 6824  
 Muslim food

**Sam Yan Khao Mok Kai**

(ข้าวหมกไก่สามย่าน)  
 Soi Chalu 50, Rama IV Road, Pathum Wan, Bangkok  
 Open: everyday from 07.00-14.00 hrs.  
 Tel: 0 2215 4328  
 Muslim food

**Siam-Indo Khao Mok Kai**

(ข้าวหมกไก่สยาม-อินโด)  
 Food Republic, Siam Discovery, Rama I Road, Pathum Wan, Bangkok  
 Open: everyday from 10.00-22.00 hrs.  
 Tel: 08 6377 0477  
 Muslim, Thai food

**Yana Restaurant (ยานา)**

5<sup>th</sup> floor, MBK Center,

Phaya Thai Road, Pathum Wan, Bangkok  
 Open: everyday from 10.00-20.00 hrs.  
 Tel: 0 2611 4589, 08 9234 3006  
 www.yanarestaurant.com  
 Thai & International food

**Yu Sup Khao Mok Kai**

(ข้าวหมกไก่ยูซูป)  
 Ground floor, Siam Paragon, Rama I Road, Pathum Wan, Bangkok  
 Open: everyday from 10.00-22.00 hrs.  
 Tel: 08 9111 1548

**PHAYA THAI (Thung Phaya Thai, Din Daeng, Huai Khwang, Wang Thonglang)**

**Abu Ibrohem**  
 (อบูอิบรอฮีม)  
 Soi Pradiphat 14, Pradiphat Road, Phaya Thai, Bangkok  
 Open: everyday from 19.30-23.00 hrs.  
 Tel: 0 2618 5711, 0 2278 4424, 0 2278 4606  
 Indian, Muslim food

**Ali Sulatan**  
 (อาลี ซุลต่าน)  
 Soi 7, Phetchaburi Road, Thung Phaya Thai,

Ratchathewi, Bangkok  
 Open: everyday from 10.00-21.30 hrs.  
 Tel: 0 8453 7914  
 Thai Food in Southern Style

**Alsana (อัลซานา)**  
 120/188 Ratchaprarop, Beside Bai Yok 2 Building, Phaya Thai Road, Ratchathewi, Bangkok  
 Open: everyday from 11.30-22.00 hrs.  
 Tel: 0 2208 0793, 0 2208 0794, 08 6772 3074  
 Indian, Pakistan, Malaysian food

**Amina Kai Yang (อมีนา)**  
 Soi 7 Phetchaburi Road, Thung Phaya Thai, Ratchathewi, Bangkok  
 Open: 10.30-18.00 hrs. (Closed on Monday)  
 Tel: 08 9683 7107

**Azjelani (อัซเจลานี)**  
 6<sup>th</sup> floor, Shibuya Plaza Pratunam, Phetchaburi, Thung Phaya Thai, Ratchathewi, Bangkok  
 Open: everyday from 12.00-19.00 hrs.  
 Tel: 08 4909 82417  
 Syrian food



**Bang Dee Restaurant (บังดี)**  
 130/21 Soi Aram Sri, Thung Phaya Thai, Ratchathewi, Bangkok  
 Open: Mon-Fri from 09.00-21.30 hrs.  
 Tel: 0 2612 1015, 08 9791 3785  
 All kind of noodle

**Bang Harun (บัง ฮารูน)**  
 Opposite Rajavithi Hospital, Ratchawithi Road, Thung Phaya Thai, Ratchathewi, Bangkok

Open: everyday from 06.30-18.00 hrs.  
 Tel: 08 1752 3625  
 Thai food

**Bang Lo (บัง เลอะ)**  
 Opposite Rajavithi Hospital, Ratchawithi Road, Thung Phaya Thai, Ratchathewi, Bangkok

Open: Tue-Sun from 07.30-16.00 hrs.  
 Tel: 08 0275 8975  
 Thai food





- ☎ Tel: 0 2656 2840, 08 1874 615  
Arabian, Indian and Thai food
- Maneewong Khao Mok Kai**  
(ข้าวหมกไก่เมืองวังค์)  
☎ 3<sup>rd</sup> Food Center, Platinum Fashion Mall, Phetchaburi Road, Ratchathewi, Bangkok  
☎ Open: everyday from 11.00-22.00 hrs.  
☎ Tel: 08 1407 5414  
Mulim food, Fish noodle
- Miang Platu Betong**  
(เมี่ยงปลาทู เบตง)  
☎ Ratchawithi 14 (100 meter before Victory Monument), Thung Phaya thai, Ratchathewi, Bangkok  
☎ Open: 08.00-20.30 hrs. (Closed on Monday)  
☎ Tel: 08 4118 3136
- Moyoh** (เมาะะเยาะะห์)  
☎ 497/16 Phetchaburi Soi 7, Phetchaburi Road, Phaya Thai, Bangkok  
☎ Open: everyday from 10.00-21.00 hrs.  
☎ Tel: 0 2612 9028, 08 3559 1313, 09 3583 5456  
Muslim, Thai food
- Mrs. Balbir's**  
(มิสซิส บอลเบอร์รี่)  
☎ 6<sup>th</sup> floor, Food Court,

- Platinum Fashion Mall, Phetchaburi, Ratchathewi, Bangkok  
☎ Open: everyday from 08.30-20.00 hrs.  
☎ Tel: 08 1835 6553  
www.mrsbalbirs.com  
Indian food
- Nadia** (นาเดีย)  
☎ Between Soi Phetchaburi 5-7, Thung Phaya Thai Ratchathewi, Bangkok  
☎ Open: everyday from 07.00-14.00 hrs.  
☎ Tel: 08 6780 8890  
Muslim food
- Nang Phaya** (นางพญา)  
☎ 403 Soi Surao Phaya Thai, Phetchaburi Road, Ratchathewi, Bangkok  
☎ Open: everyday from 10.00-21.00 hrs.  
☎ Tel: 0 2612 0895, 0 2612 9083
- Niyah Phochana**  
(นียะห์ โภชณา)  
☎ Between Soi Phetburi 5-7, Thung Phaya Thai Ratchathewi, Bangkok  
☎ Open: everyday from 06.00-15.30 hrs.  
☎ Tel: 08 6069 4631  
Thai food



- Fir Daw Burger**  
(ไฟรดอ เบอร์เกอร์)  
☎ Soi 7, Phetchaburi Road, Thung Phaya Thai, Ratchathewi, Bangkok  
☎ Open: 17.30-23.00 hrs. (Closed on Monday)  
☎ Tel: 08 5919 5441  
Beef, Chicken, Shrimp, Fish Burger
- Ha Leng Ocharot**  
(ฮา เล็ง โอซารอต)  
☎ Soi 5, Phetchaburi Road, Thung Phaya Thai, Ratchathewi, Bangkok  
☎ Open: everyday from 06.00-15.30 hrs.  
☎ Tel: 0 2215 2188, 08 1446 5997
- Halong** (ฮาลอง)  
☎ 2 Phetchaburi Road, Phaya Thai, Ratchathewi, Bangkok  
☎ Open: everyday from 11.00-22.00 hrs.  
☎ Tel: 0 2255 0111
- Ib Ror Him Hoi Tot**  
(อิบราฮีม หอยทอด)  
☎ Soi 5, Phetchaburi Road, Thung Phaya Thai, Ratchathewi, Bangkok  
☎ Open: 17.30-23.30 hrs. (Closed on Monday)  
☎ Tel: 0 2215 2367, 08 3916 8953

- Burger** (เบอร์เกอร์)  
☎ Soi 7, Phetchaburi Road, Thung Phaya Thai, Ratchathewi, Bangkok  
☎ Open: Sun-Fri from 07.30-16.00 hrs.  
☎ Tel: 08 7350 9363  
Western food

- Chok Phaya Thai**  
(จ๊อกพญาไท)  
☎ Soi 7, Phetchaburi Road, Thung Phaya Thai, Ratchathewi, Bangkok  
☎ Open: everyday 06.30-10.00 hrs.  
☎ Tel: 0 2216 9190



- Ci Bu-Ngatanyong**  
(ซี บูหงาตันหยง)  
☎ 465/2 Soi 7, Phetchaburi Road, Thung Phaya Thai, Ratchathewi, Bangkok  
☎ Open: everyday from 10.00-24.00 hrs.  
☎ Tel: 0 2612 1581
- Farida Fotani**  
(ฟารีดา โฟตานี)  
☎ 497/5 Phetchaburi Road, Thung Phaya Thai, Ratchathewi, Bangkok  
☎ Open: everyday from 09.00-21.00 hrs.  
☎ Tel: 08 3134 2300, 08 7994 4708  
Muslim and Thai food



**Nuri Kai Tot Pak Tai**

(นุรี ไก่ทอด บั๊กซี่ไต)  
 Between Soi Phetchaburi 5-7, Thung Phaya Thai, Ratchathewi, Bangkok  
 Open: Mon-Fri from 09.00-20.00 hrs.  
 Tel: 08 9795 9072  
 Fried Chicken

**Rotchanasing**

(โรจนสิงห์)  
 Underground, B2 Palladium Food Park, Palladium World Shopping, Phetchaburi, Ratchathewi, Bangkok  
 Open: everyday from 10.00-18.00 hrs.  
 Islamic and Thai food  
 Muslim food

**Ruamyat Halal Food**

(รวมญาติ)  
 Between Soi Phetchaburi 5-7, Thung Phaya Thai, Ratchathewi, Bangkok  
 Open: Mon-Sat from 06.00-14.00 hrs.  
 Tel: 08 1841 6945  
 Beef noodle

**Sai Nab** (ไสหนับ)

Between Soi Phetchaburi 5-7, Thung Phaya Thai, Ratchathewi, Bangkok  
 Open: 06.00-10.00 hrs.

(Closed on Friday)  
 Tel: 08 5354 9430  
 Thai food

**Sam-Sam** (ซำซำ)

Soi Phetchaburi 7, Thung Phaya Thai, Ratchathewi, Bangkok  
 Open: 16.30-22.30 hrs.  
 (Closed on Tuesday)  
 Tel: 08 6312 1506  
 American food

**Shibu-Nga Tan Yong**

(ชิบูหงาดันหยง)  
 Soi Phetchaburi 7, Thung Phaya Thai, Ratchathewi, Bangkok  
 Open: 16.30-23.00 hrs.  
 (Closed on Monday)  
 Tel: 08 9042 4869  
 Roti, Tea, Coffee

**Spice & Rice**

(สไปซ์แอนด์ไรซ์)  
 The Sukosol Bangkok Hotel, Sri Ayutthaya, Thung Phayathai, Ratchathewi, Bangkok  
 Open: everyday from 10.30-14.30 hrs., 17.30-22.30 hrs.  
 Tel: 0 2247 0123 ext. 1114, 0 2247 0123 ext. 1919  
 www.sukosolhotels.com  
 Thai food

**Sulatana** (สุลตানা)

6<sup>th</sup> floor Food Court (Shibuya PlazaPratunam), Phetchaburi,

Thung Phayathai, Ratchathewi, Bangkok

Open: everyday from 09.00-18.00 hrs.  
 Tel: 08 1422 3335  
 Islamic food, Muslim food

**Tae-0** (แต้โอ)

Soi 7, Phetchaburi Road, Thung Phaya Thai, Ratchathewi, Bangkok  
 Open: Mon-Fri from 16.30-23.30 hrs.  
 Tel: 08 7567 1001  
 Coffee, Milk Tea

**Tao Ya** (เตายา)

Ratchawithi 14 (100 meter before Victory Monument), Thung Phaya Thai, Ratchathewi, Bangkok  
 Open: everyday from 08.30-20.30 hrs.  
 Tel: 09 2068 7411  
 Thai food

**DIN DAENG**

**AI Tara** (อัลตารา)

Soi Lat Phrao 26/1, Din Daeng, Bangkok  
 Open: everyday from 11.30-14.30 hrs.  
 Tel: 0 2290 0125  
 Indonesian, Thai food



**Bangk Musa** (บังมูซา)

Soi 2, Viphavadi Rangsit Road, Din Daeng, Bangkok  
 Open: Mon-Sat from 10.00-18.30 hrs.  
 Tel: 08 5342 4833  
 Muslim Snack

**Chom Khwan** (ชมขวัญ)

Rung Rot Thanakul Bldg., Ratchadaphisek Road, Din Daeng, Bangkok  
 Open: Mon-Sat from 09.00-22.00 hrs.  
 Tel: 08 1912 2095

**Bekery & Coffee Mimunah** (ไม้มูนะห์)

Muhayireen Mosque, Viphavadi Rangsit, Din Daeng, Bangkok  
 Open: Mon-Sat from 07.30-19.00 hrs  
 Tel: 08 5154 0848  
 Muslim food

**Mrs. Balbirs**

(มิสเตอร์ บัลเบอร์ส)  
 Central Rama IX, Ratchadaphisek Road, Din Daeng, Bangkok  
 Open: everyday from 10.00-22.00 hrs.  
 Tel: 08 1835 6553  
 Indian food

**Ramazan** (รามาชัน)

Central Rama IX,

Ratchadaphisek Road, Din Daeng, Bangkok

Open: everyday from 10.00-22.00 hrs.  
 Tel: 08 1451 8083  
 Arabian food

**Sofiyah** (โซฟียะห์)

Muhayireen Mosque, Viphavadi Rangsit, Din Daeng, Bangkok  
 Open: Mon-Sat from 07.30-19.00 hrs.  
 Tel: 0 2643 4443  
 Muslim food

**Subaidah** (สุไบดะห์)

Muhayireen Mosque, Viphavadi Rangsit, Din Daeng, Bangkok  
 Open: Mon-Sat from 07.30-17.30 hrs.  
 Tel: 08 9698 9688  
 Muslim food, Noodle

**HUAI KHWANG**

**Aladin Shushi**

(อลาดิน ซูชิ)  
 Soi Suwan Manee 2, Huai Khwang, Bangkok  
 Open: Tue-Sun from 11.00-21.30 hrs.  
 Tel: 0 2274 3808  
 Japanese food



**Al-Saray** (อัล ซาเร)

Bangkok Hospital, Phetchaburi Road, Huai Khwang, Bangkok  
 Open: everyday from 08.00-10.00 hrs.  
 Tel: 0 2319 4388  
 Arabian, Indian, Labanese food

**Hava Racha** (ฮาวา ราชา)

Pharam 9 Road, Huai Khwang, Bangkok  
 Open: everyday from 08.00-19.30 hrs.  
 Tel: 0 2274 4263, 0 2527 1962  
 Muslim food

**Jasmine** (แจสมิน)

Soi Sunvichai 7, Phetchaburi Road, Huai Khwang, Bangkok  
 Open: everyday from 10.00-22.30 hrs.  
 Tel: 0 2314 4408  
 Indian food





**Wang Thonglang**

**Chalina Hotel** (ชาลินา)

📍 453 Soi Lat Phrao 122, Wang Thonglang, Bangkok  
 🕒 Open: everyday from 06.00-24.00 hrs.  
 ☎ Tel: 0 2539 7101  
 International food

**Donlaya Steak House**

(ดลญา สเต็กเฮ้าส์)  
 📍 Soi Ramkhamhaeng 53, Plub Pla, Wang Thonglang, Bangkok  
 🕒 Open: everyday from 09.00-20.00 hrs.  
 ☎ Tel: 08 9211 7930  
 Steak, Thai food

**I Yaki-shabu**

(ไอ ยากิ ชาบู)  
 📍 470 Soi Ramkhamhaeng 53/3,



Wang Thonglang, Bangkok

🕒 Open: Tue-Sun from 16.00-22.30 hrs.  
 ☎ Tel: 08 8947 1494, 08 6606 9983  
 Shabu

**iCoffee** (ไอคอฟฟี่)

📍 470 Soi Ramkhamhaeng 53/3, Wangthonglang, Bangkok  
 🕒 Open: Tue-Sun from 13.00-22.00 hrs.  
 ☎ Tel: 08 8947 1494  
 Italian food

**SUKHUMVIT AREA**  
**(Bang Na, Prawet, Wattana, Khlong Toei, Suan Luang, Prakanong)**

**Bang Na**

**Rim-Nile** (ริมไนล์)

📍 BITEC, 88 Bangna-Trat Road, KM.1, Bangna, Bangkok  
 🕒 Open: everyday from 10.00-20.00 hrs.  
 ☎ Tel: 0 2742 1105

**Prawet**

**Fatimah Roti**

(ฟาติมะห์ โรตี)  
 📍 Ground floor, Paradise Park, Sri Nakharin Road, Nong Bon, Prawet, Bangkok  
 🕒 Open: everyday from 09.00-20.00 hrs.

☎ Tel: 08 6668 7659  
 Muslim food, Roti

**Malina Halal Food** (มาลีนา)

📍 Ground floor, Paradise Park, Sri Nakharin Road, Nong Bon, Prawet, Bangkok  
 🕒 Open: everyday from 10.30-21.30 hrs.  
 ☎ Tel: 08 7681 5069  
 Thai, Muslim food

**Sinthon Steak House**

(สินธร สเต็กเฮ้าส์)  
 📍 Suphapong 1, Sri Nakharin Road, Nong Bon, Prawet, Bangkok  
 🕒 Open: everyday from 11.00-23.00 hrs.  
 Italian food

**Soup Boran** (ซูป โบราณ)

📍 89, Soi 77, Chalermphrakiat Road, Prawet, Bangkok  
 🕒 Open: Mon-Sat from 07.00-17.00 hrs.  
 ☎ Tel: 09 0019 5263  
 Muslim food

**Wattana**

**Akbar Restaurant** (อักบาร์)

📍 1/4 Sukhumvit 3 (Next to Nana Square), Khlong Toei Nuea, Watthana, Bangkok

🕒 Open: everyday from 10.30-01.00 hrs.  
 ☎ Tel: 0 2253 3479  
 www.akbarthailand.com  
 Indian, Pakistan, and Arabian Food

**Alisha** (เอลิซา)

📍 2 Soi Sukhumvit 13, wattana, Bangkok  
 🕒 Open: everyday from 24 hrs.  
 ☎ Tel: 0 2253 2951  
 Arabian food

**Al-Hussain Restaurant** (อัลฮุสเซน)

📍 75/7 Sukhumvit 3/1, Khlong Toei Nuea, Watthana, Bangkok  
 🕒 Open: everyday from 10.00-03.00 hrs.  
 ☎ Tel: 0 2252 0240, 0 2251 7295  
 www.alhussain1996.com  
 Thai, Indian, Bangladesh, Arabian, Labanese food

**Amina** (อามีน่า)

📍 Pridi Banomyong 38 Next to Kasem Phithaya School, Khlongtan Nuea, Watthana, Bangkok  
 🕒 Open: everyday from 07.00-18.00 hrs. Closed on 2<sup>nd</sup> Sunday of month  
 ☎ Tel: 08 9668 9746  
 Thai Food, Coffee, Dimsum

**Calzone Balconi**

(คัลโซน บัลโคนี)  
 📍 2<sup>nd</sup> floor, Swutel Hotel (Srinakharinwirot Prasanmit University) Soi Sukhumvit 23, Watthana, Bangkok  
 🕒 Open: everyday from 10.00-19.00 hrs.  
 ☎ Tel: 08 6929 2208  
 Italian Food

**Chantharat** (จันทรารัตน์)

📍 2<sup>nd</sup> floor, Swutel Hotel (Srinakharinwirot Prasanmit University) Soi Sukhumvit 23, Watthana, Bangkok  
 🕒 Open: Mon-Sat from 08.00-18.00 hrs.  
 ☎ Tel: 08 0456 0411, 08 4156 6174  
 Thai, Muslim food

**Chi Li** (ชีลี)

📍 178 Nuan Chit, Ekkamai 30, Khlong Tan Nuea, Watthana, Bangkok  
 🕒 Open: everyday from 06.00-18.00 hrs.  
 ☎ Tel: 08 9673 2332  
 Thai Food

**Hawa Racha**

**Khao Mok Kai** (ข้าวขา)  
 📍 Food Court 5<sup>th</sup> floor Terminal 21, Sukhumvit Road, Khlong Toei Nuea, Watthana, Bangkok  
 🕒 Open: everyday from

10.00-22.00 hrs.  
 Thai, Muslim food

**Islamic Food**

(อาหารอิสลาม)  
 📍 Samitvej Hospital, Sukhumvit, Khlong Toei Nuea, Watthana, Bangkok  
 🕒 Open: everyday from 08.00-20.00 hrs.  
 ☎ Tel: 0 2714 1661, 0 2714 0788  
 www.th.sodexo.com  
 Muslim food

**Islamic Food**

(อาหารอิสลาม)  
 📍 1 Nuan Chit, Ekkamai 30, Khlong Tan Nuea, Watthana, Bangkok  
 🕒 Open: everyday from 10.00-23.00 hrs.  
 ☎ Tel: 09 2230 8121  
 Thai Food

**Kuaitiao Nuea-Nuea Tun**

(ก้วยเตี๋ยวเนื้อตุน)  
 📍 176 Nuan Chit, Ekkamai 30, Khlong Tan Nuea, Watthana, Bangkok  
 🕒 Open: everyday from 10.00-22.30 hrs. Closed on 25<sup>th</sup>-26<sup>th</sup> of the month  
 ☎ Tel: 08 4318 6075, 08 2725 3955  
 Beef noodle



**Matli Ekkamai 30** (มัตลี)

📍 Ekkamai 30, Khlong Tan Nuea, Watthana, Bangkok  
🕒 Open: Tue-Sun from 07.00-18.00 hrs.  
☎ Tel: 08 7104 4290  
Thai Food, Noodle

**Nefertiti Rataurant** (เนเฟอริตีตี้)

📍 4/8 Soi Nana Nuea 3/1 Sukhumvit Road, Wattana, Bangkok

🕒 Open: everyday 24 hours  
☎ Tel: 0 2655 3043-4

**Oasis International Halal Cuisine** (โอเอซิส)

📍 Zenith Hotel 29 Sukhumvit 3, Khlong Toei Nuea, Watthana, Bangkok  
🕒 Open: everyday from 06.00-24.00 hrs.  
☎ Tel: 08 1815 1885  
www.zenith-hotel.com  
Arabian, Indian Food

**Restaurant & Shishah Nasir Al-Masri**

(ซีซาร์ นาสเซอร์ อัล มัสรี)  
📍 4/6 Soi Nana Nuea 3/1 Sukhumvit Road, Wattana, Bangkok  
🕒 Open: everyday from 09.00-03.00 hrs.  
☎ Tel: 0 2253 5582, 0 2254 7730  
www.restaurant-shishah-nasir.com



**Sam In Khao Rat Kaeng**

(สามอินข้าวราดแกง)  
📍 790 Pridi Banomyong 32 (Sukhumvit 71) Khlongtan Nuea, Watthana, Bangkok  
🕒 Open: everyday from 05.00-23.00 hrs.  
☎ Tel: 08 2688 8933  
Thai and Islamic Food

**Sam In Kuaitiao**

(สามอินก้วยเตี๋ยว)  
📍 Pridi Banomyong 30 In front of Sam In Mosque (Sukhumvit 71) Khlongtan Nuea, Watthana, Bangkok  
🕒 Open: Mon-Sat from 13.00-15.00 hrs.  
☎ Tel: 08 3135 4806  
Thai, Muslim food

**Sharazad** (ซาราชาด)

📍 6/8 Nana Nuea Shopping Mall, Soi 3/1, Sukhumvit Road, Khlong Toei Nuea, Watthana, Bangkok  
🕒 Open: everyday from 09.00-15.00 hrs.  
☎ Tel: 0 2254 7392-3, 0 2251 3666  
Arabian food

**Klong Toei**

**Talew bin** (ตะลิวบิน)

📍 Soi Suk Utid 2, Prakanong, Klong Toei, Bangkok  
🕒 Open: Sun-Fri from 07.00-16.00 hrs.

☎ Tel: 08 4650 5069  
Thai food, Noodle

**Yum pa dum** (ยำป้าต๋ำ)

📍 Klong Toei, Bangkok  
🕒 Open: everyday from 17.00-23.00 hrs.  
☎ Tel: 08 9510 6753  
Spicy Seafood

**Yusub** (ยูซุบ)

📍 5<sup>th</sup> Floor, Emporium Department Store, Sukhumvit Road, Khlong Toei, Bangkok  
🕒 Open: everyday from 10.00-21.00 hrs.  
☎ Tel: 08 9111 1548  
Muslim food

**Suanluang**

**Bedouin Steak and Kebub**

(เบดูอิน สเต็กแอนด์เคบับ)  
📍 Soi Pattanakan 40, Suanluang, Bangkok  
🕒 Open: Mon-Fri from 17.00-23.00 hrs.  
☎ Tel: 08 6038 0460  
Steak, Kebub

**Miang Pla Phao**

(เมี่ยงปลาเผา)  
📍 40 Rama IX Road, Suanluang, Bangkok  
🕒 Open: everyday from 11.00-22.00 hrs.  
☎ Tel: 08 5122 2735  
Thai food

**Fahana** (ฟาฮาน่า)

📍 937 Manop Wong Sa-ngiam Bldg., Rama IX, Suan Luang, Bangkok  
🕒 Open: everyday form 11.00-22.00 hrs.  
☎ Tel: 0 2369 2366-7  
Italian food

**Sophia** (โซเฟีย)

📍 Soi 5, Ramkhamheang Road, Suanluang, Bangkok  
🕒 Open: everyday from 10.00-22.00 hrs.  
☎ Tel: 0 2314 0039  
Thai food

**Rabiang Bang**

(ระเบียงบัง)  
📍 Soi 24, Ramkhamheang Road, Suanluang, Bangkok  
🕒 Open: everyday from 11.30-22.00 hrs.  
☎ Tel: 08 1666 0379  
Thai food

**Prakanong**

**Jeerapan Trang**

(จีระพันธุ์ ตรัง)  
📍 Soi Wachirathamsatit 28, Prakanong, Bangkok  
🕒 Open: everyday from 09.00-21.00 hrs.  
☎ Tel: 08 9491 0240, 08 3753 6537  
Beef Noodle, Roti





**SILOM AREA**  
**(Charoen Krung-Bang Rak Sathon, Yan Nawa, Bang Kho Laem)**

**Charoen Krung-Bang Rak**

**A San** (อาซัน)

📍 Charoen Krung Road (Assalafiyah Mosqua), Bang Kho Laem, Bangkok  
🕒 Open: Tue-Sun from 18.30-23.00 hrs.  
☎ Tel: 08 7560 6787  
Thai, Chinese food, Roasted duck

**Al-Bismi** (อัลบิสมิ)

📍 Soi Charoen Krung 47, Si Phraya, Bang Rak, Bangkok  
🕒 Open: everyday from 09.30-21.30 hrs.  
☎ Tel: 0 2236 7912  
Thai, Indian, Malaysian, Muslim food

**Alaadin Restaurant**

(อลาดิน)  
📍 Soi Patpong 1 (opposite CP Tower), Silom Road, Bang Rak, Bangkok  
🕒 Open: Mon-Sat from 09.00-02.00 hrs.  
☎ Tel: 0 2634 0624, 0 2634 0626  
Mediterranean food

**Beirut Restaurant** (เบรูต)

📍 64 floor 1<sup>st</sup>, Mall J City, Silom Road, Bang Rak, Bangkok  
🕒 Open: everyday from 12.00-24.00 hrs.  
☎ Tel: 0 2632 7448  
BBQ

**Choco Rang** (โชโครัง)

📍 Soi Charoen Rat 1 (Rong Nam Khaeng), Yan Nawa, Sathon, Bangkok  
🕒 Open: everyday from 08.00-21.00 hrs. (Sun from 08.00-12.00 hrs.)  
☎ Tel: 08 1647 2501, 08 1486 4941  
Thai, International food, Cake, Cookies

**Food Court** (ฟู้ดคอร์ท)

📍 Soi 99, Charoen Krung Road (in front of Bang U-thit Mosque), Bang Kho Laem, Bangkok  
🕒 Open: 15.00-21.00 hrs. (Monday Closed)  
☎ Tel: 08 1286 5219  
Thai, Muslim, European food

**Habibah** (ฮาบีบะห์)

📍 Soi Wat Prok (opposite I-mam Bayan's house), Thung Wat Don, Sathon, Bangkok  
🕒 Open: Tue-Sun from 06.30-10.30 hrs.  
☎ Tel: 08 5162 6399, 08 9005 9103  
Thai food, Burger

**Himali Cha Cha and Son**

(หิมาลี ชาชา แอนด์ ซัน)  
📍 10/1 Soi Convent, Silom Road, Bang Rak, Bangkok  
🕒 Open: everyday from 11.00-15.30 hrs., 18.00-22.30 hrs.  
☎ Tel: 0 2238 1478-79  
Indian food

**Islamic Home Cuisine**

(อิสลามิคโฮมคิวซีน)  
📍 Soi Charoen Krung 36 (in front of Harun Mosque), Charoen Krung Road, Si Phraya, Bang Rak, Bangkok  
🕒 Open: everyday from 11.00-21.30 hrs.  
☎ Tel: 0 2234 7911, 0 2830 8766  
Thai, South Indian, Muslim food

**Khrua Bu-khori** (ครัวบุคหอรี)

📍 2797 Soi Charoen Krung 105, Bang Kho Laem, Bangkok  
🕒 Open: Wed-Mon from 11.00-24.00 hrs.  
☎ Tel: 08 7673 3469  
Thai, Muslim, Western food

**Khun Noi** (คุนหน้อย)

📍 Soi Charoen Rat 1 (Rong Nam Khaeng) (Soi Sathon 15), Yan Nawa, Sathon, Bangkok  
🕒 Open: Mon-Sat from 08.30-15.00 hrs.  
☎ Tel: 08 3188 3754  
Thai food in Northeastern style

**Lasani Restaurant**

(ลาซานี เรสเตอรัวอง)  
📍 Soi Charoen Krung 47, Charoen Krung Road, Si Phraya, Bang Rak, Bangkok  
🕒 Open: everyday from 12.00-22.00 hrs.  
☎ Tel: 08 9072 2490, 08 6079 3738  
Thai, Indian Pakistan, Muslim food

**Mashallah Restaurant**

(มาซาลลาะห์)  
📍 Soi Buddha 0-Sod, Charoen Krung Road, Bang Rak, Bangkok  
🕒 Open: everyday from 10.00-22.00 hrs.  
☎ Tel: 0 2631 5812  
Indian food

**Morocco** (โมร็อกโค)

📍 Charoen Krung Road, Bang Kho Laem, Bangkok  
🕒 Open: everyday from 16.00-22.00 hrs.  
☎ Tel: 08 1689 8061  
Arabian food

**New Restaurant**

(นิว เรสเตอรัวอง)  
📍 Soi Charoen Krung 47, Charoen Krung Road, Si Phraya, Bang Rak, Bangkok  
🕒 Open: everyday from 12.00-22.00 hrs.  
☎ Tel: 08 6549 6857, 0 2233 3348  
Thai, Indian, Muslim food



**Sallim Restaurant**

(ซัลลิม เรสเตอรัวอง)  
📍 76/1-2 Soi Charoen Krung 32, Charoen Krung Road, Si Phraya, Bangrak, Bangkok  
🕒 Open: everyday from 09.00-22.00 hrs.  
☎ Tel: 0 2237 1060, 08 0551 2951  
Thai, Indian, Pakistan food

**Wood Land**

(วู้ดแลนด์)  
📍 1185/5-7 Soi Charoen Krung 32, Bang Rak, Bangkok  
🕒 Open: everyday from 10.00-21.00 hrs.  
☎ Tel: 0 2235 3894, 0 2237 5493, 0 2235 6640-1  
Indian, Muslim food



**BANGKlampHU AREA**  
(Phra Nakhon, Pom Prap Sattru Phai, Dusit)

**Phra Nakhon**

**Aishah** (อาอิชะฮ์ฮ์รสเต็ด)

📍 178 Tanee Road, Bang Lamphu, Phra Nakhon, Bangkok  
 🕒 Open: everyday from 09.00-22.00 hrs.  
 ☎ Tel: 0 2282 6378, 08 1401 1326  
 Muslim food, Spring Roll

**Amina** (อามีนะห์)

📍 Thewet Rubber Market (Opposite Bank of Thailand) Samsen Road, Bang Khun Phrom, Phra Nakhon, Bangkok  
 🕒 Open: everyday from 10.00-15.00 hrs.  
 ☎ Tel: 08 1492 9505  
 Islam food, Roti

**Bang Mal** (บังมาลย์)

📍 Phra Athit Road (In front of Bangkok Tourism Division), Chana Songkhram, Phra Nakhon, Bangkok  
 🕒 Open: everyday from 07.00-16.00 hrs.  
 ☎ Tel: 08 9891 5405, 08 1309 2270  
 Thai, Muslim food

**Brightpizza by Bai**

(ไบรท์พิซซ่านายไบ)  
 📍 36 Phra Athit Road,

Chana Songkhram, Phra Nakhon, Bangkok  
 🕒 Open: Mon-Fri from 10.00-19.00 hrs.  
 ☎ Tel: 08 5199 1051, 09 7926 6399  
 International food, Pizza, Delivery

**Khao Soi Suphap**

(ข้าวซอยสุภาพ)  
 📍 287 Samsen Road (In front of Bank of Thailand), Wat Sam Phra Ya, Phra Nakhon, Bangkok  
 🕒 Open: Sun-Fri from 08.00-16.00 hrs.  
 ☎ Tel: 0 2280 7130  
 Thai food in Northern style

**New World City Hotel**

(นิวเวิลด์ซิตีโฮเทล)

📍 Samsen Soi 2, Ban Phanthom, Phra Nakhon, Bangkok  
 🕒 Open: everyday from 06.00-10.00 hrs., 11.30-14.00 hrs.  
 ☎ Tel: 0 2281 5596-9  
 www.newworldcityhotel.com  
 Chinese, Indian, Italian, Thai food

**Nuvo City Hotel**

(โรงแรมนูโวซิตี)  
 📍 Soi 2, Samsen Road, Ban Phan Thom, Phra Nakhon, Bangkok  
 🕒 Open: everyday from 06.00-22.00 hrs.  
 ☎ Tel: 0 2282 7500, 0 2282 3345, 0 2281 5596  
 www.nouvocityhotel.com  
 Thai, Indian, International food



**Roti Mataba**

(โรตีมะตะบะ)  
 📍 136 Phra Athit Road (Opposite Santi Chai Prakarn Fort), Phra Nakhon, Bangkok  
 🕒 Open: Tue-Sun from 09.00-22.00 hrs.  
 ☎ Tel: 0 2282 2119, 0 2629 2635  
 www.roti-mataba.net  
 Islam, Indian food, Roti

**Pom Prap Sattru Phai**

**Khun Sayan** (คุณสายันต์)  
 📍 15/1 Krung Kasem Road, Khlong Mahanak, Pom Prap Sattru Phai, Bangkok  
 🕒 Open: everyday from 08.00-17.00 hrs.  
 ☎ Tel: 0 2225 4734, 08 9522 6559  
 Thai food in Northeastern style

**Dusit**

**Backyard Coffee**  
 (แบ็คคอร์ตคอฟฟี่)  
 📍 182/1 Soi Sukhothai 13, Sukhothai Road, Dusit, Bangkok  
 🕒 Open: Sun-Fri from 09.00-17.00 hrs.  
 ☎ Tel: 08 4121 2138  
 European food, Coffee, Cake, Roti

**Bussaba** (บุษบา)

📍 151/4 Samsen Road, Dusit, Bangkok

🕒 Open: everyday from 09.00-18.00 hrs. (closed on 3<sup>rd</sup> Mon-Tue of the month)  
 ☎ Tel: 0 2669 2232, 08 4160 2505  
 Roasted duck noodle

**Khao Mok Kai Nua Satay Sriyan**

(ข้าวหมกไก่เนื้อสะเต๊ะ)  
 📍 Nakhon Chai Si Road (Opposite Metropolitan Electricity Authority Samsen), Dusit, Bangkok  
 🕒 Open: Mon-Fri from 07.00-13.00 hrs.  
 ☎ Tel: 08 9419 7497, 08 6974 3721  
 Thai and Muslim food,

**Khao Soi Chiang Mai**

(ข้าวซอยเชียงใหม่)  
 📍 283 Samsen Road, Dusit, Bangkok  
 🕒 Open: everyday from 08.00-16.00 hrs.  
 ☎ Tel: 0 2280 7130  
 Thai food in Northern Style

**RAMKHAMHAEANG AREA**  
(Bang Kapi, Bueng Kum, Saphan Sung)

**Bang Kapi**

**Chicken Soup Rice VS Kuai jub**  
 (จ๊ีกซ้อไก่ VS กวยจั๊บ)  
 📍 Ramkhamhaeng 93,



Lam Sali Intersection, Bang Kapi, Bangkok  
 🕒 Open: everyday 24 hrs.  
 ☎ Tel: 08 4675 8897  
 Thai food

**Bueng Kum**

**I Am Pizza by Sara**  
 (ไอแอมพิซซ่านายซารา)  
 📍 Soi Seri Thai 57, Sahakorn Village Soi 23, Bueng Kum, Bangkok  
 🕒 Open: everyday from 16.00-19.30 hrs.  
 ☎ Tel: 08 6773 0380  
 Italian food

**Khan Na Yao**

**Hanafi Steak Home**  
 (ฮานาฟิ์ สเต็กโฮม)  
 📍 107/26-29 Suan Siam Road, Khan Na Yao, Bangkok  
 🕒 Open: everyday from 17.00-22.00 hrs.  
 ☎ Tel: 0 2919 6253  
 Steak





### Hava King of Khao Mok Kai

(ฮาวาคิง ข้าวหมกไก่)

- 📍 R.C.A., Rama IX, Bangkapi, Bangkok
- 🕒 Open: everyday from 08.00-19.30 hrs.
- ☎ Tel: 0 2272 4263, 0 2527 1962
- 🌐 www.sinthornsteakhouse.com
- 🍽 Thai food

### S.M. Local Day

- 📍 1 Soi Surao, Chakrapong Road, Phranakhon, Bangkok
- 🕒 Open: everyday from 07.00-14.00 hrs.
- ☎ Tel: 0 2282 4073, 08 1695 8721
- 🍽 Muslim food

### Toh Rab Kaek

(โต๊ะรับแขก)

- 📍 Soi Seri Thai 12-14, Seri Thai Road, Bueng Kum, Khlong Kum, Bangkok
- 🕒 Open: everyday from 16.00-22.00 hrs.
- ☎ Tel: 08 7711 5960, 08 1802 1211
- 🍽 BBQ, Thai food

### Saphan Sung

#### Chan Sieo Food Garden

- (สวนอาหารจันทร์เสี้ยว)
- 📍 37/4 Mu 12 Krungthep Kritha Road, Saphan Sung, Bangkok
- 🕒 Open: everyday from

- 17.00-22.00 hrs.
- ☎ Tel: 0 2736 2378
- 🍽 Thai, Muslim food

### Dio Roti Ong

(ดีโอ โรตี่โอง)

- 📍 Ramkhamhaeng 129, Saphan Sung, Bangkok
- 🕒 Open: everyday from 15.00-22.30 hrs.
- ☎ Tel: 08 6767 6738
- 🍽 Arabian food

### Khon Kin Pla Halal Miang Pla Phao

(คนกินปลา ฮาลาล เมียงปลาเผา)

- 📍 Ramkhamhaeng 129, Saphan Sung, Bangkok
- 🕒 Open: everyday from 12.00-22.30 hrs. Closed 2<sup>th</sup> Tuesday of the month
- ☎ Tel: 08 9923 9737
- 🍽 Thai food

### Khobung (โคบัง)

- 📍 Ramkhamhaeng 129, Saphan Sung, Bangkok
- 🕒 Open: Thu-Tue from 15.00-22.30 hrs.
- ☎ Tel: 08 1666 0379
- 🍽 BBQ and Thai food

### Krua Muslim Kub Ton Mai

(ครัวมุสลิมกับตันไม้)

- 📍 Ramkhamhaeng Soi 142, Saphan Sung, Bangkok

- 🕒 Open: everyday from 17.00-22.30 hrs.
- ☎ Tel: 08 1345 2901
- 🍽 BBQ Buffet

### The Muslim Cruise

(เดอะ มุสลิม ครวี่ซีน)

- 📍 The Paseo Town 127/3 Soi Ramkhamhaeng, Saphan Sung, Bangkok
- 🕒 Open: everyday from 10.30-21.00 hrs.
- ☎ Tel: 0 2111 3086, 08 1849 9522
- 🍽 Thai food

### THONBURI

#### (Thonburi, Bang Phlat)

### Thonburi

#### Haleef (ฮาลีฟ)

- 📍 Arun Ammarin Road, Wat Kalaya, ThonBuri, Bangkok
- 🕒 Open: everyday from 06.00-18.00 hrs.
- ☎ Tel: 08 6600 7261
- 🍽 Thai food

### Kai Tod Baan Khag

(ไก่ทอดบ้านแขก)

- 📍 Ban Kaek Junction, Thonburi, Bangkok
- 🕒 Open: everyday from 06.00-10.30 hrs.
- ☎ Tel: 0 2466 3377
- 🍽 Muslim food

### Noriyah (โนรียะห์)

- 📍 2 Wat Kalaya, Thonburi, Bangkok
- 🕒 Open: everyday from 10.00-22.00 hrs.
- ☎ Tel: 08 9216 2443
- 🍽 Thai food

### Nil Khaomok Kai

(นิลข้าวหมกไก่)

- 📍 Nava Boat Division's river bank, Naval Transportation Department, Arun Amrin, Bangkok Noi, Bangkok
- 🕒 Open: everyday from 07.00-13.00 hrs.
- ☎ Tel: 087033 8785
- 🍽 Muslim food

### Bang Phlat

#### Fast & Joy

(ฟาสต์แอนด์จอย)

- 📍 Soi Charan Sanit Wong 94, Charan Sanit Wong Road, Bang Aor, Bang Phlat, Bangkok
- 🕒 Open: everyday from 07.00-18.00 hrs.
- ☎ Tel: 0 2880 1540
- 🍽 Fast food

### Hana Rot Di (ฮาน่าโรตตี้)

- 📍 1111/4 Arun Amarin 51, Rama VIII Road, Bang Yi Khan, Bang Phlat, Bangkok
- 🕒 Open: Sat-Thu



- from 09.30-17.00 hrs.
- ☎ Tel: 08 1743 2581, 08 9008 6388
- 🍽 Muslim food

### Ik-Beef Shabu

(อิค บีฟ ชาบู)

- 📍 554 Meeting Mall, Soi Charan Sanit Wong 94, Charan Sanit Wong Road, Bang Aor, Bang Phlat, Bangkok
- 🕒 Open: Tue-Sun from 11.00-20.30 hrs.
- ☎ Tel: 0 2434 5414, 08 8200 1557
- 🍽 Shabu Suki

### Isan Fang Thon

(อีสานฝั่งธน)

- 📍 257/10-11 Arun Amarin

- Intersection, Rama VIII Road, Bang Phlat, Bangkok
- 🕒 Open: everyday from 10.00-22.00 hrs.
- ☎ Tel: 0 2433 2839, 0 2886 8165, 08 1831 1345, 08 9409 3225
- 🍽 Thai food in Northeastern style

### Nil Khao Mok Kai

(นิลข้าวหมกไก่)

- 📍 Near Arun Amarin Bridge, Arun Amarin Road, Bang Yi Khan, Bang Phlat, Bangkok
- 🕒 Open: Mon-Sat from 07.00-13.00 hrs.
- ☎ Tel: 08 7033 8785
- 🍽 Muslim food



**Noriyah** (นอริยะห์)  
 2 Isaraphap Road,  
 Wat Kanlaya, Thonburi, Bangkok  
 Open: everyday from  
 10.00-22.00 hrs.  
 Tel: 08 9216 2443  
 Thai food

**Sawasdee Resort  
 Bang Phlat**  
 (สวัสดีรีสอร์ท บางพลัด)  
 2 Soi Charan Sanitwong  
 77/1, Bang Phlat, Bangkok  
 Open: everyday from  
 11.00-21.00 hrs.  
 Tel: 0 2885 5737-8, 08 4344 4990  
 www.resortbangphlat.com  
 Indian, Chinese, Thai food

**Salama** (ร้านชาลามาะห์)  
 Soi Charan Sanit Wong 82,  
 Bang Aor, Bang Phlat, Bangkok  
 Open: everyday from

06.30-18.00 hrs.  
 Tel: 08 0984 2625  
 Thai, Muslim food

**Sue Da** (ร้านซิวต๊ะ)  
 95/2 Charan Sanit Wong Road,  
 Bang Aor, Bang Phlat, Bangkok  
 Open: everyday from  
 08.00-19.00 hrs.  
 Tel: 08 4165 0998  
 Beef Noodle

**CHATUCHAK  
 (Lat Phrao, Bang Sue)**

**Chatuchak**

**Halal Food** (ฮาลาลฟู้ด)  
 Bon Marche Market  
 (Food Center), Thet Saban  
 Songkhro Road, Lad Yao,  
 Chatuchak, Bangkok  
 Islam Food, Muslim food

**Jirapan** (จีระพันธ์)  
 Lung Perm Market (behind  
 Thai Airways's Head Office),  
 Soi Vibhavadi Rangsit 22 yak 3,  
 Vibhavadi Rangsit Road, Chom  
 Phon, Chatuchak, Bangkok  
 Open: Mon-Fri from  
 06.00-15.00 hrs.  
 Tel: 08 5666 8890  
 Thai, Muslim food

**O-ho** (โอโฮรสเต็ด)  
 Chatuchak Weekend Market

(near Exit No. 2 of MRT  
 Kamphaeng Phet Station),  
 Chatuchak, Bangkok  
 Open: Sat-Sun from  
 10.00-20.30 hrs.  
 Tel: 08 1829 3733  
 Thai food, meat ball,

**Orniphat**  
 (อรนิภัทร์อาหารอิสลาม)  
 J.J.Mall (Food Center),  
 Kamphaeng Phet 2 Road,  
 Chatuchak, Bangkok  
 Open: everyday from  
 09.30-16.30 hrs.  
 Tel: 08 8244 4147  
 Thai and Islam Food,  
 Chicken Biryani

**Ramazan**  
 Central Ladprao (Basement),  
 Phahon Yothin Road,  
 Chatuchak, Bangkok  
 Open: everyday from  
 10.00-22.00 hrs.  
 Tel: 08 1451 8083, 08 9696 2097  
 Arab Food

**You sup** (ยูซูป)  
 531/12 Kaset-nawaminra,  
 Chatuchak, Bangkok  
 Open: everyday from  
 08.00-15.00 hrs.  
 Tel: 08 1659 6588  
 Muslim food



**Bang Sue**

**Bon Bistro** (บอง บิสโตร)  
 1311 White Mall, 1<sup>st</sup> Fl,  
 Pacharat Sai 1, Bangsue, Bangkok  
 Open: everyday from  
 10.30-21.00 hrs.  
 Tel: 0 2912 7309  
 Muslim food, Khao Soi, Noodle

**Krua Halal** (ครัวฮาลาล)  
 494 Ziniza Boutique Service  
 Apartment, Rim Klongprapa  
 Fang Khwa Road (ถนน  
 ริมคลองประปาฝั่งขวา)  
 Bangsue, Bangkok  
 Open: everyday from  
 06.00-22.30 hrs.  
 Tel: 0 2556 0241  
 www.ziniza.com  
 Thai food

**The gallery**  
 (เดอะ แกลเลอรี)  
 494 Rimkhlong right Road,  
 Bangsue, Bangkok  
 Open: everyday from  
 06.30-23.00 hrs.  
 Tel: 0 2556 0240-2  
 Thai food

**Yamelah Rama7**  
 (ยามีละห์ ข้าวหมกไก่  
 พระราม 7)  
 1510/2 Pracha Rat 1 Road,  
 Bangsue, Bangkok  
 Open: Mon-Sat from

10.00-22.00 hrs.  
 Tel: 08 1801 3443  
 Muslim food, noodle

**Lat Phrao**

**Tiao Kung Rod Fai**  
 (เตี่ยวกุ้งรถไฟ  
 สาขาตลาดโชคชัย 4)  
 14 Wang Thonglang,  
 Lat Phrao, Bangkok  
 Open: Tue-Sun from  
 10.30-21.00 hrs.  
 Tel: 08 4217 7284, 08 3188 7078  
 Spicy noodle

**Decha Kai tod**  
 (ไก่ทอดเดชา)  
 31/15 Soi Pillar 139,

Kaset-nawamin Road,  
 Lat Phrao, Bangkok  
 Open: everyday from  
 11.00-22.00 hrs.  
 Tel: 08 1798 6207  
 Fried Chicken

**Marina Kaow tom  
 chock chai 4**  
 (มารีน่าข้าวต้ม โชคชัย 4 )  
 191/142 Chokchai 4  
 Shopping Center, Soi Lat Phrao  
 53/1, Lat Phrao, Bangkok  
 Open: everyday from  
 16.30-01.00 hrs.  
 Tel: 08 1444 2254  
 Thai food, Seafood





- 16.00-24.00 hrs.  
☎ Tel: 0 2904 5223-7
- Hachan** (ฮัจจัน)  
☑ Luang Phaeng Road, Lat Krabang, Bangkok  
☑ Open: everyday from 07.30-16.00 hrs.  
☎ Tel: 0 2739 3690  
Muslim food
- Idres** (อิตรีส)  
☑ Princess Maha Chakri Sirindhorn Building (King Mongkut's Institute) Chalong Krung, Lam Plathiw, Lat Krabang, Bangkok  
☑ Open: everyday from 06.00-20.00 hrs.  
☎ Tel: 08 1565 2240  
Muslim, Thai food
- Islam** (อิสลาม)  
☑ Princess Maha Chakri Sirindhorn Building (King Mongkut's Institute) Chalong Krung, Lam Plathiw, Lat Krabang, Bangkok  
☑ Open: Mon-Fri from 06.30-20.30 hrs.  
☎ Tel: 08 9766 1187  
Thai food
- Khao Kaeng Fatima** (ฟาติมา ข้าวแกง)  
☑ Princess Maha Chakri Sirindhorn Building (King Mongkut's Institute)
- Chalong Krung, Lam Plathiw, Lat Krabang, Bangkok  
☑ Open: everyday from 06.00-18.00 hrs.  
☎ Tel: 08 1927 9778  
Muslim, Thai food
- Khao Kaeng Ni Tiew** (ข้าวแกง นิติว)  
☑ Kreg Krai Market, Rom Krao, Khlong Song Ton Nun, Lat Krabang, Bangkok  
☑ Open: everyday from 15.00-20.00 hrs.  
☎ Tel: 08 0596 9334  
Thai food
- Khrua Fara** (ครัวฟารา)  
☑ Princess Maha Chakri Sirindhorn Building (King Mongkut's Institute) Chalong Krung, Lam Plathiw, Lat Krabang, Bangkok  
☑ Open: everyday from 06.00-18.00 hrs.  
Muslim, Thai food, Steak
- Khura Bismillah** (ครัวบิสมิลลาฮ์)  
☑ Princess Maha Chakri Sirindhorn Building (King Mongkut's Institute) Chalong Krung, Lam Plathiw, Lat Krabang, Bangkok  
☑ Open: everyday from 06.00-20.00 hrs.  
Thai food



- Bang Khen, Bangkok  
☑ Open: everyday from 11.00-21.00 hrs.  
☎ Tel: 08 6588 5049  
Duck noodle
- Nadia Aroi Hor** (นาเดียอรอยหะระ)  
☑ 9/284 Soi Ramintra mall Km.2, Ramintra road 4/1, Bang Khen, Bangkok  
☑ Open: everyday from 11.00-23.00 hrs. (Closed on 1<sup>st</sup> and 6<sup>th</sup> of month)  
☎ Tel: 08 1259 4683  
Muslim food
- Somsak Muslim Food** (สมศักดิ์อาหารมุสลิม)  
☑ 9/420 Soi Ramintra mall Km.2, Ramintra road 4/1, Bang Khen, Bangkok  
☑ Open: everyday from 07.00-14.00 hrs.  
☎ Tel: 0 2255 0111  
Muslim food
- SUVARNABHUMI AIRPORT (Lat Krabang)**  
**A Li Me Kiao** (อาลี หมี่เกี๊ยว)  
☑ Rat Phatthana Road (in front of Sor Sumali Mansion), Khlong Song Ton Nun, Lat Krabang, Bangkok  
☑ Open: Tue-Sun from 17.00-24.00 hrs.  
☎ Tel: 08 7556 4451  
Thai food, Noodle
- Ai Sah** (ไอสะหะ)  
☑ Kreg Krai Market, Rom Krao, Khlong Song Ton Nun, Lat Krabang, Bangkok  
☑ Open: everyday from 07.30-15.00 hrs.  
☎ Tel: 08 7196 6658  
Thai food
- Ali Mi Kieo** (อาลี หมี่เกี๊ยว)  
☑ On Nut 57, khlong Sam Pravet, Lat Krabang, Bangkok  
☑ Open: Tue-Sun from



- DON MUEANG (Bang Khen, Laksi, Sai Mai)**  
**Don Mueng**  
**Mabuba Halal Food** (มาบูบา ฮาลาลฟู้ด)  
☑ Tung Si Kun, Don Muang, Bangkok  
☑ Open: everyday from 10.00-20.00 hrs.  
☎ Tel: 0 2566 1699  
Muslim food, Roti
- Lak Si**  
**Chan Chai** (จันทร์ฉาย)  
☑ The Government Complex Commemorating His Majesty, A Building, Chaeng Wattana Road (Soi 7), Laksi, Bangkok  
☑ Open: everyday from 06.00-14.00 hrs., Closed on Sat-Sun  
☎ Tel: 08 9788 1969  
Muslim food
- Saimai**  
**Alshary steak** (อัลซารี สเต็ก)  
☑ Soi Phahol Yothin 56, Sai Mai, Bangkok  
☑ Open: every Tue-Sat from 15.00-22.00 hrs.  
☎ Tel: 08 6789 1080  
Steak



### Kuai Tiew Nuea Khao Man Kai

(ก๋วยเตี๋ยวเนื้อข้าวมันไก่)  
 103 Mu 4, Kheha Rom Klao 24, Khlong Song Ton Nun, Lat Krabang, Bangkok  
 Open: everyday from 07.00-13.00 hrs.  
 Tel: 08 1658 1558  
 Thai food, Beef noodle

### Kuai Tiew Kai Mara

(ก๋วยเตี๋ยวไก่มะระ)  
 Soi Rom Klao 32 (Rung Kit Villa, Project 11), Khlong Sam Prawet, Lat Krabang, Bangkok  
 Open: Mon-Fri from 08.00-16.00 hrs.  
 Chicken Noodle, Thai food

### Ma Restaurant

Kheha Rom Klao 24, Khlong Song Ton Nun, Lat Krabang, Bangkok  
 Open: everyday from 15.00-02.00 hrs.  
 Tel: 08 0599 2801  
 Thai food

### Muhammad (มุฮัมมัด)

94 Mu 5, Rom Klao Road, (Lat Krabang Land Office), Khlong Sam Prawet, Lat Krabang, Bangkok  
 Open: everyday from 07.30-17.00 hrs. Closed on

Sunday afternoon  
 Tel: 0 2543 9150  
 Thai food

### SAMUT PRAKAN

#### Halah Billion Zone

(Concord B) Suvarnabhumi International Airport, Racha Thewa, Bang Phli, Samut Prakan  
 Open: everyday 24 hrs.  
 Thai, Western, Muslim food

#### Yusub Restaurant (ยูซุบ)

King Kaew Road, Racha Thewa, Bang Phli, Samut Prakan  
 Open: everyday from 07.00-17.00 hrs.  
 Tel: 08 5136 2864

### OTHERS AREA IN BANGKOK Bang Khae District

#### Khao Mok Arab

(ข้าวหมกอาหรับ)  
 Phetchakasem Road, Bang Khae Market, Bang Khae, Bangkok  
 Open: everyday from 06.30-13.30 hrs.  
 Tel: 08 7718 5008, 08 5369 4612  
 Thai and Muslim food

### Bang Khun Thian District

#### Spring Cup Café

(สปริง คัพ คาเฟ่)  
 111/433 Gusto Sport Club

(Ngamcharoen Village 5) Thakam, Bang Khun Thian, Bangkok  
 Open: everyday from 11.00-21.00 hrs.  
 Tel: 0 2405 7088  
 Spaghetti, Salad, Steak

### Bangkok Yai District

#### To Sit Coffee Khanom and Food

(ทุสิตคอฟฟี่ ขนม แอนด์ ฟู้ด)  
 Wat Mai, Bangkok Yai, Bangkok  
 Open: everyday from 11.00-21.00 hrs.  
 Tel: 08 9148 0253  
 Eupuan food, Bakery

### Bang Bon District

#### Suchada Thai Chicken

(สุชาดา ข้าวหมกไก่)  
 Kanchanaphisek Road, Bang Bon, Bangkok  
 Open: Tue-Sun from 08.00-15.00 hrs.  
 Tel: 08 1291 1894, 08 5971 2623  
 Muslim food

### Bang Na District

#### Ramazan (รามาชัน)

Food Center G Floor, Central Bang Na, Bang Na, Bangkok  
 Open: everyday from 10.00-22.00 hrs.

Tel: 08 1451 8083, 08 9696 2097  
 Arabian Food, Meat and Chicken Kebab

### Chom Thong District

#### Khaomok Kai Nadia

(ข้าวหมกไก่อินเดีย)  
 42/49 Mu 5, Soi Suksawat 14, Chom Thong, Bangkok  
 Open: 08.00-21.00 hrs.  
 Tel: 08 3606 2253  
 Muslim food

### Khlong Sam Wa District

#### Nori (โนรี)

Pracha Ruamchai Road, Sai Kong Din Tai, Khlong Sam Wa, Bangkok  
 Open: everyday from 10.00-21.30 hrs.  
 Tel: 08 1913 5136  
 Roasted Duck

### Min Buri District

#### Baitusa & Steak Krua Jusun

(บัยตุซา & สเต็กครัวจูนัน)  
 Rat U-thit Soi 25/4, Saen Saeb, Min Buri, Bangkok  
 Open: Mon-Sat from 15.00-22.30 hrs.  
 Tel: 08 9138 0184  
 Beef Steak, Roti, Tea



**Krua Bahya** (ครัวบาห์ยา)  
 12/4 Suwinthawong Road, Lam Phakchi, Min Buri, Bangkok  
 Open: Tue-Sun from 10.00-21.00 hrs.  
 Tel: 0 2956 5281  
 Beef Steak, Fish Steak

### Long Chim (ลองชิม)

51/109 Mu 9, Suwinthawong Road, Saen Saeb, Min Buri, Bangkok  
 Open: everyday from 07.00-21.00 hrs.  
 Tel: 08 9498 3868  
 Thai food

### Yimud Khao Mun

(ยี่หมัดข้าวมัน)

Min Buri 2 Market, Sihabura nukit Road, Min Buri, Bangkok  
 Open: everyday from 06.00-16.30 hrs.  
 Tel: 0 2517 7759, 0 2518 1317  
 Muslim food

### Nong Chok District

#### Ban Kaeng Ali

(บ้านแก่งอาลี)  
 Nong Chok Market, Nong Chok, Bangkok  
 Open: everyday from 06.00-18.00 hrs.  
 Tel: 08 6338 2560  
 Thai food, Fried Chicken







### Krua Siam Muslim

(ครัวอิสลามมุสลิม)  
 7/8 Mu 4, Sangkha Santisuk Road, Nong Chok, Bangkok  
 Open: everyday from 10.00-20.00 hrs.  
 Tel: 08 1572 7005  
 Thai food

### Sorae (ซอและห์)

Riab Vari Road, Nong Chok, Bangkok  
 Open: everyday from 14.00-17.30 hrs.  
 Tel: 08 6062 4484  
 Chicken Boil in fish sauce

### Su Khae Mod (สุแค่มอด)

Khlong 9, Nong Chok, Bangkok  
 Open: everyday from 09.00-18.00 hrs.  
 Tel: 0 2988 6992  
 Roti Mataba, Duck Noodle

### Phasi Charoen District

#### N&T Bakery House

(เอ็นแอนด์ที เบเกอรี่ เฮ้าส์)  
 Food Court Zone, Seacon Square, Phasi Charoen, Bangkok  
 Open: everyday from 10.30-20.30 hrs.  
 Tel: 08 3018 4503  
 Roti, Coffee, Tea

### Rat Burana District

#### Hasanah

(ฮาซานะห์ ครีม ลาบเบ็ด)  
 Suksawat 1 Bangpakol, Rat Burana, Bangkok  
 Open: Thu-Tue from 12.00-22.00 hrs.  
 Tel: 08 5113 3494  
 Thai food in Northeastern Style

#### Rattifa

(ราตีฟาข้าวหมกไก่)  
 Ratburana Road, Rat Burana Bangkok  
 Open: everyday from 11.00-22.00 hrs.  
 Tel: 08 8816 9884  
 Muslim food  
 Taling Chan District

#### HubSho Muslim

(ฮับชออะห์ มุสลิม)  
 Thanon Phutthamonthon Sai 1 Road, Bang Ramat, Taling Chan, Bangkok  
 Open: 08.00-16.00 hrs. (Sunday Closed)  
 Tel: 08 0047 3676  
 Muslim food

### Thawi Watthana District

#### Khaomok Kai Siam

(ข้าวหมกไก่สยามจำกัด)  
 140/522 Phutthamonthon Sai 2, Salathammasol, Thawi

Watthana, Bangkok  
 Open: everyday from 07.00-17.00 hrs.  
 Tel: 0 2887 2482, 08 1552 4111  
 Muslim food

#### Sena Sai 3 Nue Tun-En Tun

(เสนาสาย 3 เนื้อตุ๋น เอ็นตุ๋น)  
 Phuttamonthon Sai 3, (Wat Komut Phuttha Rangsi), Thawi Watthana, Bangkok  
 Open: 08.00-16.00 hrs.  
 Tel: 08 1989 4710  
 Muslim food, Noodle

### Thung Khru District

#### Bang Sa Stewed Meat Noodle

(บังซากัวยเตี่ยวเนื้อตุ๋น)  
 Suksawat 64, Bangmod, Thung Khru, Bangkok  
 Open: Thu-Tue from 09.00-20.00 hrs.  
 Tel: 08 6530 2335  
 Stewed Meat Noodle

#### Chama Baan din

(ชมา บ้านดิน)  
 Pracha-Utit 129, Thung Khru, Bangkok  
 Open: everyday from 10.00-21.00 hrs.  
 Tel: 08 6329 0294, 08 1612 6613  
 Thai food



**Nom-Noey** (นม-เนย)

📍 249/3 Pracha-Utit 56 Prach-Utit Road, Thung Khru, Bangkok  
 🕒 Open: everyday from 06.00-17.00 hrs.  
 ☎ Tel: 0 2465 0516  
 Ice tea, Cealon tea, Milk

**Ridwan Khao Man Kai**

(ริฎวาน ข้าวมันไก่)  
 📍 Pracha-Utit 71, Pracha-Utit Road, Thung Khru, Bangkok  
 🕒 Open: Sat-Wed from 07.00-14.00 hrs.  
 ☎ Tel: 08 4642 4282  
 Thai food

**Roti Bang** (โรตีสับัง)

📍 Pracha-Utit 69, Thung Khru, Bangkok  
 🕒 Open: everyday from 16.00-22.00 hrs.  
 ☎ Tel: 08 8606 7586

**Roti Ong** (โรตีสื่อ่ง)

📍 Thung Khru Market 61 (near Thung Khru Plaza)  
 🕒 Open: everyday from 09.00-19.00 hrs.



**NAKHON NAYOK**

**Fatima**

📍 42/2 Mu 10, Suwannasorn Road, Banna, Mueang, Nakhon Nayok  
 🕒 Open: Mon-Sat from 06.00-18.00 hrs.  
 ☎ Tel: 08 1449 8447, 08 9410 6310

**Kamnan U-Sup**

📍 454/1 Mu 1, Ong Karak, Nakhon Noyok  
 🕒 Open: 06.00-19.00 hrs.  
 ☎ Tel: 08 9605 2663

**NAKHON-PATHOM**

**K. Salapao Tub Lee**

(เค ซาลาเปาทับหลี)  
 📍 Kamphaeng-Saen, Nakhon Pathom  
 🕒 Open: everyday from 06.00-15.00 hrs.  
 ☎ Tel: 0 3435 5066, 08 1005 5500  
 Steamed Stuff Bun

**Siam Khao Mookkai**

(ข้าวหมกไก่สยาม)  
 📍 Phutthamonthon Sai 7, Nakhon Chai Si, Nakhon Pathom  
 🕒 Open: everyday from 08.00-16.00 hrs.  
 ☎ Tel: 08 4711 4711

**NONTHABURI Mueang District**

**3 Mae Krua** (3 แม่ครัว)

📍 Talat Tha It, Rattanathibet, Bang Rak Noi, Mueang, Nonthaburi  
 🕒 Open: Mon-Sat from 06.00-16.00 hrs.  
 ☎ Tel: 08 9451 1525

**Aheesah** (อาฮีชะห์)

📍 Tiwanon 54, Thasai, Mueang, Nonthaburi  
 🕒 Open: everyday from 15.00-21.00 hrs.  
 ☎ Tel: 08 7003 1227

**Areeya Coffee Corner**

(อารียา คอฟฟี่ คอนเนอร์)  
 📍 90/46 Mu 5, Soi Tha It, Rattanathibet, Bang Rak Noi, Mueang, Nonthaburi  
 🕒 Open: everyday from 08.00-21.00 hrs.  
 ☎ Tel: 08 1735 4977  
 Muslim Food in Southern Style

**Armeenah Noodle**

(ก๋วยเตี๋ยวอารีมินนะห์)  
 📍 Behind Hidayatul Aummah Mosque, Sanambinnam, Bangkrasor, Nonthaburi  
 Kind of food: Thai, Muslim  
 🕒 Open: everyday from 09.00-15.00 hrs.  
 ☎ Tel: 0 2968 1737



**Ar E Sah** (อาอีชะห์)

📍 Food Court, in the Mall Ngamwongwan, Bangkhen, Nonthaburi  
 🕒 Open: everyday from 10.00-21.00 hrs.  
 ☎ Tel: 08 5919 9805

**Asama Restaurant** (อัสม่า)

📍 109/16 Ratchapruck Road, Near-Wongwean Rama V, Bangkrang, Nonthaburi  
 🕒 Open: everyday from 08.00-22.00 hrs., (Closed every 3<sup>rd</sup> Wed and Thu of the month)  
 ☎ Tel: 0 2422 6357, 08 1633 5100, 08 9026 2101

Thai, Chinese, International, Muslim Food

**Ba Ra Hayng Burger**

(บาราเฮงเบอร์เกอร์)  
 📍 Tiwanon 54, Thasai, Mueang, Nonthaburi  
 🕒 Open: everyday from 15.00-20.00 hrs.  
 ☎ Tel: 08 6775 5283

**Bung Air Hat Yai Fried Chicken**

(บังแเอาไก่ทอดหาดใหญ่)  
 📍 Rattanathibet, Bang Rak Noi, Mueang, Nonthaburi  
 🕒 Open: Tue-Sun from 07.00-19.00 hrs.

☎ Tel: 08 9989 4870, 08 9069 5521

**Bung Dean Seafood**

(บังดีน ซีฟู้ด)  
 📍 Soi Tha It, Rattanathibet, Bang Rak Noi, Mueang, Nonthaburi  
 🕒 Open: everyday from 13.30-20.00 hrs.  
 ☎ Tel: 08 7093 4944, 08 1819 6473

**Dao Duan Steak**

(ดาวเดียนสเต็ก)  
 📍 99/131-132 Rattanathibet Road, Bang Rak Noi, Tha It, Mueang, Nonthaburi  
 🕒 Open: Wed-Mon from 10.30-21.00 hrs.  
 ☎ Tel: 0 2926 1890, 08 3975 6061, 08 7684 0947  
 www.ddsteak.com  
 Steak, Italian Food

**I-san Muslim Style**

(อาหารอิสานสไตล์มุสลิม)  
 📍 Opposite Phra Nungklao-Sanambinnam hospital Bangkrasor, Nonthaburi  
 🕒 Open: everyday from 12.00-18.00 hrs.  
 ☎ Tel: 08 5131 3545

**Fahud** (ฟาฮุด)

📍 Tiwanon 54, Thasai, Mueang, Nonthaburi  
 🕒 Open: everyday from 16.00-21.00 hrs.  
 ☎ Tel: 08 3994 6632





**FareedaMuslim Food**

(ฟารีดาอาหารมุสลิม)

- 📍 Tiwanon 54, Thasai, Mueang, Nonthaburi
- 🕒 Open: everyday from 13.00-21.00 hrs.
- ☎ Tel: 0 2591 2882

**Farida Noodle**

(ก๋วยเตี๋ยวฟารีดา)

- 📍 Piboonsongkram 1, Suanyai, Nonthaburi
- 🕒 Open: Tue-Sun from 07.30-12.30 hrs.
- ☎ Tel: 0 2526 1486

**Fha Ti Mah Muslim Food**

(ฟาติมาห์ อาหารมุสลิม)

- 📍 Tiwanon 54, Thasai, Mueang, Nonthaburi

- 🕒 Open: everyday from 15.00-21.00 hrs.
- ☎ Tel: 0 2952 3594

**Food Court Muslim**

(อาหารไทยมุสลิม)

- 📍 Sanambinnam, Bangkrasor, Nonthaburi
- 🕒 Open: everyday from 12.00-22.00 hrs.

**Halal Shop** (ร้านฮาลาล)

- 📍 410 Tiwanon Road, Thasai, Mueang, Nonthaburi
- 🕒 Open: everyday from 09.30-19.30 hrs.
- ☎ Tel: 0 2591 1437

**Hasanah** (ฮาซานะห์)

- 📍 Tiwanon 54, Thasai, Mueang, Nonthaburi

- 🕒 Open: everyday from 15.00-21.00 hrs.
- ☎ Tel: 08 4120 1842

**Hat Yai Fried Chicken**

(ไก่ทอดหาดใหญ่)

- 📍 Tiwanon 54, Thasai, Mueang, Nonthaburi
- 🕒 Open: everyday from 15.00-21.00 hrs.
- ☎ Tel: 08 4771 2808

**Hava Khao Mok Kai**

(ฮาวาข้าวหมกไก่)

- 📍 Opposite-Ratchamongkol University, Sanambinnam, Bangkrasor, Nonthaburi
- 🕒 Open: everyday from 12.00-18.00 hrs. (Closed every last Sunday of the month)
- ☎ Tel: 0 2527 1962

**Jeranan Roast Chicken**

(เจอรันนัทไก่ย่าง)

- 📍 Thanam Nonthaburi, Pracharat, Suanyai, Nonthaburi
- 🕒 Open: everyday from 06.00-20.00 hrs. (Closed 20<sup>th</sup> of month)
- ☎ Tel: 0 2526 1464

**Khrua Lawang**

(ครัวลาวัง)

- 📍 Tha It Market, Rattanathibet, Bang Rak Noi, Mueang, Nonthaburi
- 🕒 Open: everyday from

- 07.30-17.30 hrs.
- ☎ Tel: 08 7499 1885

**Mae Tong Dee** (แม่ทองดี)

- 📍 Prachacheun Road, inside PTT Gas station, Bangkhen, Mueang, Nonthaburi
- 🕒 Open: everyday from 08.00-17.00 hrs.
- ☎ Tel: 08 1454 0451

**Maleeyah** (มารีเยาะห์)

- 📍 Nonthaburi Mumucipal Government Center, Rattanathibet, Bangkrasor, Mueang, Nonthaburi
- 🕒 Open: Mon-Fri from 07.30-13.30 hrs.
- ☎ Tel: 08 1438 7759

**Mareeya Restaurant** (มารีเยา)

- 📍 Regent hotel, Ngamwongwan 9, Ngamwongwan, Bangkhen, Nonthaburi
- 🕒 Open: everyday from 11.00-20.00 hrs., (Closed on Monday)
- ☎ Tel: 0 2952 5500, 0 2952 7360

**Mumtas Suki** (มุมตัสซุกี้)

- 📍 360/2 Tiwanon Road, Thasai, Mueang, Nonthaburi
- 🕒 Open: everyday from 11.00-21.00 hrs. (Closed Mon-Tue of 3<sup>th</sup> weeks of month)
- ☎ Tel: 0 2577 1015, 08 1866 1992

**Muslim Fried Chicken**

(ไก่ทอดมุสลิม)

- 📍 Nonthaburi 14, Sanambinnam, Bangkrasor, Nonthaburi
- 🕒 Open: everyday from 13.00-20.00 hrs.
- ☎ Tel: 08 3394 2313

**Muslim Rice and Curry**

(ข้าวแกงมุสลิม)

- 📍 Thanam Nonthaburi, Pracharat, Suanyai, Nonthaburi
- 🕒 Open: everyday from 16.00-20.00 hrs.
- ☎ Tel: 08 1694 8377

**Nagina** (นาเกีนา)

- 📍 Food Center of Central Rattanathibet, Bangkrasor, Mueang, Nonthaburi
- 🕒 Open: everyday from 10.00-20.30 hrs.
- ☎ Tel: 08 9478 6228

**Neerapan Roast Chicken**

(ไก่ย่างนীরพันธ์)

- 📍 Thanam Nonthaburi, Pracharat, Suanyai, Nonthaburi
- 🕒 Open: everyday from 16.00-20.00 hrs. (Closed 20<sup>th</sup> of month)
- ☎ Tel: 08 6513 6140, 08 9919 3767

**Muslim Food**

(อาหารมุสลิม)

- 📍 406 Tiwanon Road, Thasai, Mueang, Nonthaburi

- 🕒 Open: everyday from 08.30-22.00 hrs.
- ☎ Tel: 08 5318 9790

**Roti Pa Yeah**

(โรตีสายเอี้ยะห์)

- 📍 Samakkhi, Thasai, Mueang, Nonthaburi
- 🕒 Open: Sat-Thu from 09.30-20.00 hrs.
- ☎ Tel: 08 8091 2327

**Salma Steak and Pizza Turkey**

(ซัลมาสเต็กแอนดพิซซ่าตุรกี)

- 📍 97/2 Soi Tha It, Rattanathibet, Bang Rak Noi, Mueang, Nonthaburi
- 🕒 Open: everyday from 10.00-21.00 hrs.
- ☎ Tel: 08 1427 5656, 08 6620 3138

**Siam Khao Mok Kai**

(ข้าวหมกไก่สยาม)

- 📍 181/115 Sanambinnam Road, Mueang, Nonthaburi
- 🕒 Open: everyday from 07.00-17.00 hrs.
- ☎ Tel: 0 2968 7447-8

**Subaidah** (ซูไบดะห์)

- 📍 Soi Rangsit-Pathum Thani 19, Thanyaburi, Nonthaburi
- 🕒 Open: everyday from 06.00-15.30 hrs.
- ☎ Tel: 08 6568 6948





**Thewet Khao Mok Kai**

(ข้าวหมกไก่เทศร์)  
 📍 Nakhon In Road, Bang Srimueang, Mueang, Nonthaburi  
 🕒 Open: everyday from 07.00-17.30 hrs.  
 ☎ Tel: 0 2447 5452, 08 1438 7759

**Valema Roasted Chicken**

(วาริมะห์ไก่ย่าง)  
 📍 Thanam Nonthaburi, Pracharat, Suanyai, Nonthaburi  
 🕒 Open: everyday from 06.00-19.00 hrs.  
 ☎ Tel: 08 9106 8104

**Bang Bua Thong District**

**A-e-sah** (อาอีซะห์)

📍 61 Mu, 12 Behind Saeng Thong Village, Laharn, Bang Bua Thong, Nonthaburi  
 🕒 Open: everyday from 08.00-16.00 hrs.  
 ☎ Tel: 08 1947 4163

**A-mina Isalam Restaurant** (อามีนนะห์)

📍 90/28 Sang Bua Thong Village, Bang Bua Thong-Suphan Buri, Laharn, Bang Bua Thong, Nonthaburi  
 🕒 Open: everyday from 07.00-20.00 hrs.  
 ☎ Tel: 08 6712 6608

**Amad Haleemah**

(อาหมัด ฮาลีมะห์ เปิดย่าง)  
 📍 In fresh-food Market (in the morning), Bang Krui-Sai Noi, Bang Bua Thong, Nonthaburi  
 🕒 Open: everyday from 07.00-14.00 hrs.  
 ☎ Tel: 08 9445 3208, 09 0101 4199  
 Roasted duck

**Armeenah Roasted Duck Original**

(อามีนนะห์เปิดย่าง)  
 📍 In fresh-food market (in the morning), Bang Krui-Sai Noi, Bang Bua Thong, Nonthaburi  
 🕒 Open: everyday from 07.00-14.00 hrs.  
 ☎ Tel: 08 9928 2844  
 Roasted duck

**Sam See** (ซำซี)

📍 90/13 Bang Krui-Sai Noi Road, Bang Bua Thong, Nonthaburi  
 🕒 Open: Wed-Mon from 07.00-17.00 hrs.  
 ☎ Tel: 08 5121 2791  
 Thai, Muslim Food

**Farida** (ฟารีดา)

📍 72/6 Mu 1, Kanchanapisek Road (Talingchan-Suphan Buri), Laharn, Bang Bua Thong, Nonthaburi  
 🕒 Open: everyday from 07.00-21.30 hrs.  
 ☎ Tel: 08 5317 7052

**Farida Korean Barbecue**

(ฟารีดา เนื้อย่างเกาหลี)  
 📍 90/356 Saeng Bua Thong Village, Bang Bua Thong-Suphanburi, Laharn, Bang Bua Thong, Nonthaburi  
 🕒 Open: everyday from 07.00-22.30 hrs.  
 ☎ Tel: 08 5317 7052, 08 1492 0485

**Fatimah** (ฟาติมะห์)

📍 In the market (Morning), Bang Krui-Sai Noi, Bang Bua Thong, Nonthaburi  
 🕒 Open: everyday from 06.30-15.30 hrs.  
 ☎ Tel: 08 9043 0644

**Haji Suhaimi**

(ฮัจยีสุไฮมี)  
 📍 196 Mu 6 (Opposite Soi Somying) Bang Krui-Sai Noi, Bang Bua Thong, Nonthaburi  
 🕒 Open: everyday from 06.00-15.00 hrs.  
 ☎ Tel: 08 8502 4993  
 Thai, Muslim food.

**Koyreyah** (คอยรียะห์)

📍 13/5 Mu 8, behind Saeng Thong Village, Klong Sam Lee, Laharn, Bang Bua Thong, Nonthaburi  
 🕒 Open: everyday from 06.00-17.00 hrs.  
 ☎ Tel: 08 6564 1966



**Mai Mu Noh** (มายมูเนาะห์)

📍 Saeng Thong Village, Bang Bua Thong-Suphan Buri, Laharn, Bang Bua Thong, Nonthaburi  
 🕒 Open: everyday from 08.00-15.00 hrs.  
 ☎ Tel: 08 5948 7022

**Maleeyah** (มารียะห์)

📍 In the market (Afternoon), Bang Krui-Sai Noi, Bang Bua Thong, Nonthaburi  
 🕒 Open: everyday from 13.00-21.00 hrs.  
 ☎ Tel: 08 6531 8825

**Newmoon** (นีวมูน)

📍 60/5 Mu 6, Bang Krui-Sai Noi Road, Bang Bua Thong, Nonthaburi  
 🕒 Open: Tue-Sun from 10.00-21.00 hrs.  
 ☎ Tel: 0 2903 6988, 08 6567 8324

**New Moon Steak & Seafood**

(นีวมูนสเต็ก&ซีฟู้ด)  
 📍 Soi Borisutthiphong, Bang Krui-Sai Noi Road, Bang Bua Thong, Nonthaburi  
 🕒 Open: Tue-Sun from 11.00-21.00 hrs.  
 ☎ Tel: 08 6567 8324, 08 8890 3684

**Nimah** (นิมะห์)

📍 Soi Tamnak Pung Thao Kong, near TC Supermarket,

Bang Krui-Sai Noi, Bang Bua Thong, Nonthaburi  
 🕒 Open: everyday from 04.00-15.00 hrs.  
 ☎ Tel: 08 8942 9129  
 Noodle Beef Soup, Chicken Soup

**Nisah** (นิซะห์)

📍 300 Mu 2, Kanchanapisek Road, Bang Bua Thong, Nonthaburi  
 🕒 Open: Tue-Sun from 08.00-17.00 hrs.  
 ☎ Tel: 08 1621 2643  
 www.facebook.com/nisah.  
 restaurant  
 Roasted Duck, Fried Beef, Roti Mataba

**Niyah** (นิยะห์)

📍 In the market (Morning), Bang Krui-Sai Noi, Bang Bua Thong, Nonthaburi  
 🕒 Open: everyday from 06.00-13.00 hrs.  
 ☎ Tel: 08 6531 8825  
 Chicken Soup, Beef Sausage

**Rorsidah Photchana**

(รอซิดะฮ์โปกชนา)  
 📍 In the market (Morning), Bang Krui-Sai Noi, Bang Bua Thong, Nonthaburi  
 🕒 Open: Sun-Thu from 07.00-14.00 hrs.  
 ☎ Tel: 08 0778 9394  
 Thai, Muslim food.

**Saeng Bua Thong**

(แสงบัวทอง)  
 📍 90/307-308, Bang Bua Thong-Suphan Buri, Laharn, Bang Bua Thong, Nonthaburi  
 🕒 Open: everyday from 08.00-20.00 hrs.  
 ☎ Tel: 0 2925 5137  
 Malaysian, Chinese, Thai, Muslim food

**Sulaikor** (สุไลคอร)

📍 132 Mu 3 Soi Somying, Bang Krui-Sai Noi, Bang Bua Thong, Nonthaburi  
 🕒 Open: everyday from 10.00-21.00 hrs.  
 ☎ Tel: 08 3829 6267  
 Beef Noodle

**Sunma** (ซันมา)

📍 6/3 Soi Amphoemai, Bang Bua Thong-Suphan Buri, Laharn, Bang Bua Thong, Nonthaburi  
 🕒 Open: everyday from 08.30-14.00 hrs.  
 ☎ Tel: 08 3707 1852  
 Beef Noodle

**Tusneem** (ตุสนีม)

📍 86 Mu 7, Bang Bua Thong-Suphan Buri Road, Nonthaburi  
 🕒 Open: Mon-Sat from 08.00-17.00 hrs.  
 ☎ Tel: 08 4667 9117



**Ya seen Noodle**

(ก๋วยเตี๋ยวเรือยาซีน)  
 76 Mu 6, Soi Amphoe Mai, Bang Bua Thong-Suphan Buri, Laharn, Bang Bua Thong, Nonthaburi  
 Open: everyday from 08.30-14.00 hrs.  
 Tel: 08 2485 0867

**Pak Kret District**

**A Me Nah** (อามีนะห์)  
 In Chonlaprathan Market, Tiwanon-Pak Kret 2 Road, Bang Talat, Pak Kret, Nonthaburi  
 Open: everyday from 06.00-10.00 hrs.  
 Tel: 08 9797 0128  
 Beef Noodle

**Ahshana** (อาชานะ)  
 4/1 Mu 1, Prasert Islam Road, Bang Talat, Pak Kret, Nonthaburi  
 Open: Mon-Sat from 10.30-18.00 hrs.  
 Tel: 08 6062 4316  
 Thai food

**Ar Be Dha** (อาบีดีฮะห์)  
 Tiwanon Road, Bang Talat, Pak Kret, Nonthaburi  
 Open: everyday from 03.00-10.00 hrs.  
 Tel: 08 7597 7880, 08 9107 0292

**As Ar Ri Muslim food**

(อัลฮารี)  
 Tiwanon Road, Bang Talat, Pak Kret, Nonthaburi  
 Open: everyday from 04.00-13.00 hrs.  
 Tel: 08 1636 1569  
 Chicken Noodle, Chicken Biryani, Chicken Rice

**Assama** (อัสม่า)  
 45 Mu 3, Prasert Islam Road, Bang Talat, Pak Kret, Nonthaburi  
 Open: Mon-Sat 05.00-13.00 hrs.  
 Tel: 08 7988 0221  
 Beef Noodle, Beef Soup,

**Bang Vha** (บังหวะ)  
 Tiwanon Road, Bang Talat, Pak Kret, Nonthaburi  
 Open: everyday from 03.00-10.00 hrs.  
 Tel: 08 9084 2274  
 Muslim food, Fried Chicken

**Chim Kon Term** (ชิมกอนเต้ม)  
 46/98 Soi Chaeng Watthana 32, Bang Talat, Pak Kret, Nonthaburi  
 Open: Mon-Sat from 10.30-15.30 hrs.  
 Tel: 08 9446 7670, 0 2574 2563  
 Muslim food, Chicken Biryani, Roti Mataba

**Fareedah** (ฟารีดี๊ะ)  
 Prasert Islam Road, Bang Talat, Pak Kret, Nonthaburi  
 Open: everyday from 08.00-18.00 hrs.  
 Tel: 08 5812 6412  
 Chicken Noodle, Beef Noodle

**Kanya** (กัญญา)  
 60/32 Mu 3, Prasert Islam Road, Bang Talat, Pak Kret, Nonthaburi  
 Open: everyday from 07.00-18.00 hrs.  
 Tel: 08 9775 1022

**Khrua Riski** (ครวรีสกี)  
 28/9 Mu 1, Prasert Islam Road, Bang Talat, Pak Kret, Nonthaburi  
 Open: Mon-Fri 06.00-16.00 hrs.  
 Tel: 08 0776 8338  
 Thai food

**Pa Kah** (ป้ากะฮ์)  
 Soi Samakkhli, Bang Talat, Pak Kret, Nonthaburi  
 Open: everyday  
 Thai food

**Roti Mataba Na Wang** (โรตีมะตะบะ หน้าวัง)  
 164/8 Mueang Thong Thani, Bond Street, Bang Phut, Pak Kret, Nonthaburi  
 Open: everyday from 09.00-20.00 hrs.

Tel: 08 6705 9263, 08 6570 5906  
 Muslim food, Roti Mataba, Beef Soup, Roti with Beef Curry

**Sam See Yah** (ซำซียะห์)  
 60/16 Prasert Islam Road, Bang Talat, Pak Kret, Nonthaburi  
 Open: everyday from 08.00-20.00 hrs.  
 Tel: 0 2960 3073  
 Noodle

**Seafood Noodle (Mae Klong)** (ก๋วยเตี๋ยวปลาทะเล แม่กลอง)  
 62/164 Opposite Soi Prasert Islam 9, Bang Talat, Pak Kret, Nonthaburi  
 Open: Wed-Mon from 09.00-15.00 hrs.  
 Tel: 08 9143 2498  
 Seafood Noodle

**Siam Khao Mok Kai** (สยามข้าวหมกไก่)  
 Prachachuen-Pak Kret Road, Ban Mai, Pak Kret, Nonthaburi  
 Open: everyday from 07.00-17.00 hrs.  
 Tel: 08 4711 4711

**Sukanya** (สุกัญญา)  
 41/1 Mu 8, Prasert Islam Road, Bang Talat, Pak Kret, Nonthaburi  
 Open: Sat-Thu from 07.00-16.00 hrs.

Tel: 0 2584 3438  
 Beef Noodle

**Yu Suf 108** (ยูซุฟ 108)  
 64/7 Samakkhi-Tad Mai Road, Bang Talat, Pak Kret, Nonthaburi  
 Open: Tue-Sun from 08.30-16.30 hrs.  
 Tel: 08 1629 6360  
 Thai, Muslim food, Beef Steak, Salad, Beef Noodle, Chicken Noodle

**Bang Yai District**

**Muschala** (มัสซาลา)  
 63/80 Bang Yai City Center Village, Kanchanaphisek, Sao Thong Hin, Bang Yai, Nonthaburi  
 Open: everyday from 07.30-18.00 hrs.  
 Tel: 08 9124 2509, 08 9490 6685  
 Muslim food, Chicken Biryani, Chicken Soup, Beef Soup, Roti Mataba, Salad

**Bang Kruai District**

**Marieam** (มาเรียม)  
 1<sup>st</sup> floor Mu 2, EGAT Canteen, Charan Sanit Wong Road, Bang Kruai, Nonthaburi  
 Open: Mon-Fri from 07.00-13.00 hrs.  
 Tel: 08 9152 9102

**Sofiyoh** (ซอฟีเยาะ)  
 1<sup>st</sup> floor Mu 2, EGAT Canteen, Charan sanit Wong Road, Bang Kruai, Nonthaburi  
 Open: Mon-Fri from 07.00-13.00 hrs.  
 Tel: 08 1931 1485  
 Muslim food

**PATHUM THANI**

**Azhary Steak House** (อัชฮารี สเต็ก)  
 12/6 Mu 5, Khlong 1, Khlong Luang, Pathum Thani  
 Open: Tue-Sat from 15.00-21.00 hrs.  
 Tel: 08 6789 1080

**Habe Bunloh** (ฮาบีบุลเลาะห์)  
 Food Center, Rangsit University, Eak Taksin, Lak 6, Rangsit, Pathum Thani  
 Open: everyday from 07.00-16.00 hrs.  
 Tel: 08 2447 9320, 08 2595 7122

**Jumin Muslim Food** (จุมิน อาหารอิสลาม)  
 52/013, near Eak Taksin Road next to Mueang Plaza, Lak 6, Rangsit, Pathum Thani  
 Open: everyday from 10.00-21.30 hrs. (Closed 15<sup>th</sup> and 30<sup>th</sup> of month)  
 Tel: 0 2997 8711, 08 1941 9585



**Muslim Food Center**

(อาหารอิสลาม)  
 📍 Soi Pahon Yothin 107 (Pracha Tippatai), Rangsit, Pathum Thani  
 ➕ Open: everyday  
 ☎ Tel: 0 2988 6618, 08 6677 5680

**Nida Muslim**

(มุสลิมนิดา)  
 📍 Eak Prajim Road, Lak 6, Rangsit, Pathum Thani  
 ➕ Open: everyday from 09.00-20.00 hrs.  
 ☎ Tel: 08 8019 8479

**Roti Namcha** (น้ำชาโรตตี)

📍 Eak Taksin Road, Lak 6, Rangsit, Khlong Luang, Mueang, Pathum Thani  
 ➕ Open: everyday from 17.00-23.00 hrs.  
 ☎ Tel: 08 6416 6117

**Subaidha Chuan Chim**

(สุไบตะ ชวนชิม)  
 📍 Soi Pahon Yothin 127 (Pracha Tippatai), Rangsit, Pathum Thani,  
 ➕ Open: everyday from 08.00-17.00 hrs.  
 ☎ Tel: 0 2959 1691, 08 6568 6948, 08 3831 4127  
 Roasted Duck, Muslim food, Noodle

**PHETCHABURI**

**Aminah Seafood**

(อามีนะห์ ซีฟู้ด)  
 📍 Narathip Road, Cha Am, Phetchaburi  
 ➕ Open: everyday from 07.00-21.00 hrs.  
 ☎ Tel: 08 9919 6877, 08 0247 4972

**Bang Phetchaburi**

(บังเพชรบุรี)  
 📍 Hua Saphan, Mueang, Phetchaburi  
 ➕ Open: Mon-Sat from 09.00-18.00 hrs.  
 ☎ Tel: 08 9836 0894  
 Thai food

**Khiang Kluej Restaurant**

(ครัวเคียงคลื่น)  
 📍 Hat Chao Samran, Chonla Prathan Cement Road, Cha Am, Phetchaburi  
 ➕ Open: everyday from 09.00-21.00 hrs.  
 ☎ Tel: 0 3247 0710, 08 1448 5608  
 Seafood

**Mariam Restaurant**

(ร้านอาหารมาเรียม)  
 📍 Narathip Road, Cha Am, Phetchaburi  
 ➕ Open: everyday from 07.00-21.00 hrs.  
 ☎ Tel: 0 3243 3473  
 Thai food

**Rub Khak** (รับแขก)

📍 Panitcharoen Road, Tharab, Phetchaburi  
 ➕ Open: everyday from 08.00-15.00 hrs.  
 ☎ Tel: 08 9741 5303  
 Muslim food

**PHRA NAKHON SI AYUTTHA**

**Ayutthaya-Rom**

(อยุธยาโรม)  
 📍 Ban Pom, Mueang, Phra Nakhon Si Ayutthaya  
 ➕ Open: everyday from 10.30-22.00 hrs.  
 ☎ Tel: 0 3580 1279, 09 5564 2426  
 Thai food

**Banmai Rimnam**

(บ้านไม้ริมน้ำ)  
 📍 U Thong Road, Pratu Chai, Phra Nakhon Si Ayutthaya  
 ➕ Open: everyday from 10.00-22.00 hrs.  
 ☎ Tel: 08 4329 3333  
 Thai food

**Fada Steak and Coffee**

(ฟาตา สเต็กแอนด์คอฟฟี่)  
 📍 97/11 Mu 5, Lumpli, Phra Nakhon Si Ayutthaya  
 ➕ Open: everyday from 11.00-20.00 hrs.  
 ☎ Tel: 08 7755 0925



**Kruta Steak** (สเต็กครูตา)

📍 U Thong, Samphao Lom, Phra Nakhon Si Ayutthaya  
 ➕ Open: Mon-Fri from 16.30-22.00 hrs., Sat-Sun 11.00-22.00 hrs.  
 ☎ Tel: 0 3524 2268

**Muslim Krung-Kao Restaurant**

(ครัวมุสลิมกรุงเก่า)  
 📍 Near Wat Tha Karong, U Thong, Phra Nakhon Si Ayutthaya  
 ➕ Open: everyday from Mon-Sun 07.00-16.00 hrs. (Closed Friday)  
 ☎ Tel: 08 1947 7753  
 Muslim food

**Phak Wan** (ผักหวาน)

📍 Near Wat Suwandararam, Rajawaravitharn, U Thong, Phra Nakhon Si Ayutthaya  
 ➕ Open: everyday from 08.00-21.00 hrs.  
 ☎ Tel: 0 3524 2085, 08 9539 9427  
 Thai food

**Ruean Thai Siam Restaurant** (เรือนไทยสยาม)

📍 Bangpa-In Nai Road, Khlong Suan Phlu, Phra Nakhon Si Ayutthaya  
 ➕ Open: everyday from 10.00-21.00 hrs.  
 ☎ Tel: 0 3524 5977, 0 3524 5979  
 Thai food

**PRACHIN BURI**

**Ismael** (อิสมาแอล)

📍 3/2 Mu 4, Kabin Buri, Prachin Buri  
 ➕ Open: everyday from 08.00-18.00 hrs.  
 ☎ Tel: 0 3728 8039, 08 9947 3485

**Mena** (มีนา)

📍 54 Mu 1, Sri Mahapho, Prachin Buri  
 ☎ Tel: 08 7904 2711

**PRACHUAP KHIRI KHAN**

**Indian spice Hua Hin**

(อินเดียน สไปซ์)  
 📍 Soi Hua Hin 75/1, Phetchakasem Road, Huahin, Prachuap Khiri Khan  
 ➕ Open: everyday from 11.00-22.00 hrs.  
 ☎ Tel: 0 3251 1981, 08 1441 3234  
 Indian, Muslim food

**Maha Raja Indian Restaurant** (มหाराชา)

📍 Naresdamri Road, Huahin, Huahin, Prachuap Khiri Khan  
 ➕ Open: everyday from 10.30-23.00 hrs.  
 ☎ Tel: 0 3253 1122, 08 1425 4422  
 www.maharajahuahin.com  
 Indian, Muslim food

**Mooz Huahin Cozy Cafe Restaurant**

(มูซ หัวหิน)  
 📍 29/5, Naeb-Ke Hat Road, Hua Hin, Prachuap Khiri Khan  
 ➕ Open: everyday from 10.00-20.00 hrs.  
 ☎ Tel: 0 3290 0422, 09 5524 1339  
 Thai, Seafood

**Than Roti Mataba**

(ถันยโรตตี มะตะบะ)  
 📍 Phra Pokkiao Road, Huahin, Prachuap Khiri Khan  
 ➕ Open: everyday from 09.00-21.00 hrs.  
 ☎ Tel: 08 5182 1449  
 Roti, Mataba

**SA KAEO**

**SK Steak** (เอส เค สเต็ก)

📍 124 Mu 4, Phakka, Wattana Nakhon, Sa Kaeo  
 ➕ Open: Sat-Thu from 10.00-21.00 hrs.  
 ☎ Tel: 08 0014 2424

**Thai-Muslim** (ไทย-มุสลิม)

📍 206 Mu 5, Suwannasorn Road, Huai Chot, Wattana Nakhon, Sa Kaeo  
 ➕ Open: everyday from 08.00-17.00 hrs.  
 ☎ Tel: 08 6834 8867









01  
 02  
 03  
 04  
 05  
 06  
 07  
 08  
 09  
 10  
 11  
 12  
 13  
 14  
 15  
 16  
 17  
 18  
 19  
 20  
 21  
 22  
 23  
 24  
 25  
 26  
 27  
 28  
 29  
 30  
 31  
 32  
 33  
 34  
 35  
 36  
 37  
 38  
 39  
 40  
 41  
 42  
 43  
 44  
 45  
 46  
 47  
 48  
 49  
 50  
 51  
 52  
 53  
 54  
 55  
 56  
 57  
 58  
 59  
 60  
 61  
 62  
 63  
 64  
 65  
 66  
 67  
 68  
 69  
 70  
 71  
 72  
 73  
 74  
 75  
 76  
 77  
 78  
 79  
 80  
 81  
 82  
 83  
 84  
 85  
 86  
 87  
 88  
 89  
 90  
 91  
 92  
 93  
 94  
 95  
 96  
 97  
 98  
 99  
 100

01  
 02  
 03  
 04  
 05  
 06  
 07  
 08  
 09  
 10  
 11  
 12  
 13  
 14  
 15  
 16  
 17  
 18  
 19  
 20  
 21  
 22  
 23  
 24  
 25  
 26  
 27  
 28  
 29  
 30  
 31  
 32  
 33  
 34  
 35  
 36  
 37  
 38  
 39  
 40  
 41  
 42  
 43  
 44  
 45  
 46  
 47  
 48  
 49  
 50  
 51  
 52  
 53  
 54  
 55  
 56  
 57  
 58  
 59  
 60  
 61  
 62  
 63  
 64  
 65  
 66  
 67  
 68  
 69  
 70  
 71  
 72  
 73  
 74  
 75  
 76  
 77  
 78  
 79  
 80  
 81  
 82  
 83  
 84  
 85  
 86  
 87  
 88  
 89  
 90  
 91  
 92  
 93  
 94  
 95  
 96  
 97  
 98  
 99  
 100

01  
 02  
 03  
 04  
 05  
 06  
 07  
 08  
 09  
 10  
 11  
 12  
 13  
 14  
 15  
 16  
 17  
 18  
 19  
 20  
 21  
 22  
 23  
 24  
 25  
 26  
 27  
 28  
 29  
 30  
 31  
 32  
 33  
 34  
 35  
 36  
 37  
 38  
 39  
 40  
 41  
 42  
 43  
 44  
 45  
 46  
 47  
 48  
 49  
 50  
 51  
 52  
 53  
 54  
 55  
 56  
 57  
 58  
 59  
 60  
 61  
 62  
 63  
 64  
 65  
 66  
 67  
 68  
 69  
 70  
 71  
 72  
 73  
 74  
 75  
 76  
 77  
 78  
 79  
 80  
 81  
 82  
 83  
 84  
 85  
 86  
 87  
 88  
 89  
 90  
 91  
 92  
 93  
 94  
 95  
 96  
 97  
 98  
 99  
 100

01  
 02  
 03  
 04  
 05  
 06  
 07  
 08  
 09  
 10  
 11  
 12  
 13  
 14  
 15  
 16  
 17  
 18  
 19  
 20  
 21  
 22  
 23  
 24  
 25  
 26  
 27  
 28  
 29  
 30  
 31  
 32  
 33  
 34  
 35  
 36  
 37  
 38  
 39  
 40  
 41  
 42  
 43  
 44  
 45  
 46  
 47  
 48  
 49  
 50  
 51  
 52  
 53  
 54  
 55  
 56  
 57  
 58  
 59  
 60  
 61  
 62  
 63  
 64  
 65  
 66  
 67  
 68  
 69  
 70  
 71  
 72  
 73  
 74  
 75  
 76  
 77  
 78  
 79  
 80  
 81  
 82  
 83  
 84  
 85  
 86  
 87  
 88  
 89  
 90  
 91  
 92  
 93  
 94  
 95  
 96  
 97  
 98  
 99  
 100

01  
 02  
 03  
 04  
 05  
 06  
 07  
 08  
 09  
 10  
 11  
 12  
 13  
 14  
 15  
 16  
 17  
 18  
 19  
 20  
 21  
 22  
 23  
 24  
 25  
 26  
 27  
 28  
 29  
 30  
 31  
 32  
 33  
 34  
 35  
 36  
 37  
 38  
 39  
 40  
 41  
 42  
 43  
 44  
 45  
 46  
 47  
 48  
 49  
 50  
 51  
 52  
 53  
 54  
 55  
 56  
 57  
 58  
 59  
 60  
 61  
 62  
 63  
 64  
 65  
 66  
 67  
 68  
 69  
 70  
 71  
 72  
 73  
 74  
 75  
 76  
 77  
 78  
 79  
 80  
 81  
 82  
 83  
 84  
 85  
 86  
 87  
 88  
 89  
 90  
 91  
 92  
 93  
 94  
 95  
 96  
 97  
 98  
 99  
 100

01  
 02  
 03  
 04  
 05  
 06  
 07  
 08  
 09  
 10  
 11  
 12  
 13  
 14  
 15  
 16  
 17  
 18  
 19  
 20  
 21  
 22  
 23  
 24  
 25  
 26  
 27  
 28  
 29  
 30  
 31  
 32  
 33  
 34  
 35  
 36  
 37  
 38  
 39  
 40  
 41  
 42  
 43  
 44  
 45  
 46  
 47  
 48  
 49  
 50  
 51  
 52  
 53  
 54  
 55  
 56  
 57  
 58  
 59  
 60  
 61  
 62  
 63  
 64  
 65  
 66  
 67  
 68  
 69  
 70  
 71  
 72  
 73  
 74  
 75  
 76  
 77  
 78  
 79  
 80  
 81  
 82  
 83  
 84  
 85  
 86  
 87  
 88  
 89  
 90  
 91  
 92  
 93  
 94  
 95  
 96  
 97  
 98  
 99  
 100

The East Coast situated on the Gulf of Thailand, include of 4 provinces : Chon Buri, Rayong, Chanthaburi and Trat. The most well known tourist attraction of this region is Pattaya in Chon Buri. The others are Ko Samet in Rayong and Ko Chang in Trat. Not only the beautiful beaches, but also the tropical fruits, such as durians, mangosteens and rambutans are famous in this region. They are bountiful in May, especially in Rayong and Chanthaburi. Many orchards in those 2 provinces will be opened to welcome tourists to enjoy and taste the delicious tropical fruits.

## CHANTHABURI

### 786 Restaurant

(ภัตตาคาร 786)  
 19/5 Soi Si Chan 4,  
 Mueang, Chanthaburi  
 Open: Wed-Sun from  
 09.30-18.00 hrs.  
 Tel: 08 1353 5174, 08 6301 3986  
 Roti, Yellow curry

### Asma Muslim Food

(อิสมา อาหารมุสลิม)  
 13 Behind Chanthaburi Court,  
 Tha Luang Road, Tha Mai,  
 Mueang, Chanthaburi  
 Open: Mon-Sat from  
 06.00-15.00 hrs.  
 Tel: 08 9098 8364, 08 6829 4773  
 Beef Soup, Khao Mok, Noodle,  
 Fried Beef, Fried Chicken

## CHON BURI

### Muslim Seafood

(มุสลิม ซีฟู้ด)  
 8/12 Mu 6, Nong Prue,  
 Bang Lamung, Chon Buri  
 Open: everyday from  
 09.30-21.30 hrs.  
 Tel: 0 3841 1919, 08 1953 1678

### Ya Yah Seafood

(ย่ายะห์ ซีฟู้ด)  
 Soi 59, Ang Sila Road,  
 Mueang, Chon Buri



Open: everyday from  
 09.00-20.00 hrs.  
 Tel: 08 1781 3766,  
 08 7481 2200

## RAYONG

### Aroy-Rimthang Classic

(อโรยริมทาง)  
 104/64 U-Taphao Airport,  
 Mu 6, Sukhumvit Road,  
 Ban Chang, Rayong  
 Open: everyday from  
 09.00-21.00 hrs.  
 Tel: 0 3870 1737,  
 08 1613 5303, 08 6134 6897

### Sarina Seafood

Phae-Klaeng-Klam Road,

Klaeng, Mueang, Rayong  
 Open: everyday from  
 06.00-20.00 hrs.  
 Tel: 08 6747 2358,  
 09 0139 6519, 08 4395 8098

## TRAT

### The Spa Ko Chang Resort

15/4 Ko Chang Tai,  
 Ko Chang, Trat  
 Open: everyday for  
 Breakfast, Lunch, Dinner  
 Tel: 0 3955 3091-2  
 Thai and International health  
 food. Enjoy the lightness and  
 freshness of Thai and interna-  
 tional cuisines in the restaurant  
 set in a lush tropical rainforest.





حلال

## HALAL FOOD IN NORTHERN REGION

The Northern region is well known for the beautiful handicrafts, wonderful Lanna culture and diverse ethics, and easy access to jungle tours through mountainous area. Muslim population living in Chiang Mai are Chinese Muslim called "Hor", migrated from Yunnan Province of China. Ban Hor Islam Mosque is located downtown on Chang Khlan Road near Night Bazaar. One of the local food of this region is Khao Soi - the egg noodle in thick curry and coconut milk soup with beef or chicken, preserved lettuces, red onions and lime juice, was introduced by the "Hor". The food is now become common to all Thai and can be easily founded everywhere.



☎ Tel: 08 6197 2616  
Muslim food

### Al-Reem Restaurant (อัลรีม)

☎ 164/18 Charoen Prathet Road, Chang Khlan, Mueang, Chiang Mai  
☎ Open: Mon-Sat from 09.00-24.00 hrs.  
☎ Tel: 0 5327 1418  
Chicken Biryani, Lebanese Chicken Makloun

### A-Meen (อาเม็น)

☎ 80/7 Bamrungrad Road, Wat Ket, Mueang, Chiang Mai  
☎ Open: everyday from 08.00-18.00 hrs.  
☎ Tel: 0 5324 8908, 08 9636 3296  
Roti with yellow curry, Thai food

### Arabia (อาราเบีย)

☎ In Anusarn Market, Anusarn Sunthon Road, Chang Khlan, Mueang, Chiang Mai  
☎ Open: everyday from 09.00-24.00 hrs.  
☎ Tel: 0 5381 8850  
Muslim food

### Arbedeen (อาบีดีน)

☎ Charoen Prathet Road, Chang Khlan, Mueang, Chiang Mai  
☎ Open: everyday 07.00-22.00 hrs.  
☎ Tel: 08 3153 1007

## CHIANG MAI Mueang District

### A-Cha (อาชา)

☎ In Anusarn Market, Anusarn Sunthon Road, Chang Khlan, Mueang, Chiang Mai  
☎ Open: everyday from 13.00-24.00 hrs.  
☎ Tel: 08 0502 7420  
Seafood

### Alee Rotee (อาลี โรตี)

☎ Soi 1, Charoen Prathet Road, Chang Khlan, Mueang, Chiang Mai  
☎ Open: everyday from

06.00-15.00 hrs.  
☎ Tel: 08 6929 7337  
www.drink.edtguide.com

### Al-Husen (อัลฮูเซ็น)

☎ 140/18 In Anusarn Market, Anusarn Sunthon Road, Chang Khlan, Mueang, Chiang Mai  
☎ Open: everyday from 09.00-24.00 hrs.  
☎ Tel: 0 5328 4125

### Attaha (อฏฐา)

☎ 271/15 Chang Khlan Road, Mueang, Chiang Mai  
☎ Open: everyday from 08.00-16.00 hrs.





- Duck Noodle** (ก๋วยเตี๋ยวเป็ด)  
 📍 In front of Wichai School, Chang Khlan, Mueang, Chiang Mai  
 🕒 Open: Mon-Sat from 18.00-24.00 hrs.  
 ☎ Tel: 08 3154 8146

- Fa Phuket** (ฟ้าภูเก็ต)  
 📍 In front of Suthep Market (Kad Ton Phayom), Mueang, Chiang Mai  
 🕒 Open: everyday from 06.00-22.00 hrs.  
 ☎ Tel: 08 1538 9306  
 Muslim food

- Fatimah** (ฟาติมาห์)  
 📍 35/5 Soi 1, Charoen Prathet Road, Chang Khlan, Mueang, Chiang Mai  
 🕒 Open: everyday from 10.00-22.00 hrs.  
 ☎ Tel: 0 5382 0690  
 European food, Thai food

- Fueang Fa Khao Soi** (ข้าวซอยเฟื่องฟ้า)  
 📍 Soi 1, Charoen Prathet Road, Chang Khlan, Mueang, Chiang Mai  
 🕒 Open: everyday from 07.00-22.00 hrs.  
 ☎ Tel: 08 6919 7337  
 Khao Soi, Khao Mok, Northern style food



- Gulf** (กัลฟ์)  
 📍 149/22 In Anusarn Market, Anusarn Sunthon Road, Chang Khlan, Mueang, Chiang Mai  
 🕒 Open: everyday from 09.00-24.00 hrs.  
 ☎ Tel: 08 7515 2321

- Hava Khao Mok** (ฮาวา ข้าวหมก)  
 📍 Soi 22, Chotana, Chang Phueak, Mueang, Chiang Mai  
 🕒 Open: everyday from 08.00-20.00 hrs.  
 ☎ Tel: 0 5389 0547

- I-san food** (อาหารอีสาน)  
 📍 Charoen Prathet Road, Chang Khlan, Mueang, Chiang Mai  
 🕒 Open: everyday from 17.30-22.30 hrs.  
 ☎ Tel: 08 5403 8726



- 🕒 Open: everyday from 10.00-22.00 hrs.  
 ☎ Tel: 08 7660 0033

- Ban Suan Roti** (บ้านสวนโรตี่)  
 📍 326 Charoen Pratet Road, Chang Khlan, Mueang, Chiang Mai  
 🕒 Open: Sat-Thu from 12.00-22.00 hrs.  
 ☎ Tel: 08 3154 3731  
 Cheese Roti and other muslim food

- Ban Yang Khao Soi** (บ้านยางข้าวซอย)  
 📍 Mu Ban Chiang Mai Land, Chang Khlan, Mueang, Chiang Mai  
 🕒 Open: everyday from 10.00-16.00 hrs.
- Bismillah** (บิสมิลลาห์)  
 📍 175/1 Charoen Prathet Road, Chang Khlan, Mueang, Chiang Mai  
 🕒 Open: everyday from 09.00-21.30 hrs.  
 ☎ Tel: 0 5327 4542



- Asma** (อัสมา)  
 📍 149/20 Anusan Market, Chang Khlan Road, Mueang, Chiang Mai  
 🕒 Open: everyday from 10.00-23.00 hrs.  
 ☎ Tel: 0 5381 8588  
 Arabic and Indian food. Chicken Biryani, Goat Biryani, Samosa, Grilled Fish, Chicken and Shrimp, Masala Curry and daily baked bread are recommended.

- Asri** (อัสรี)  
 📍 Chiang Mai University, Huai Kaew Road, Suthep, Mueang, Chiang Mai  
 🕒 Open: Mon-Fri from 07.00-15.00 hrs.  
 ☎ Tel: 08 5035 2561, 0 5327 5236  
 Noodle, Khao Soi

- Babylonian** (บาบิโลเนียน)  
 📍 89/2 FF101, 102 Zone, 2nd floor, Chang Khlan Road, Mueang, Chiang Mai  
 🕒 Open: everyday from 10.00-22.00 hrs.  
 ☎ Tel: 0 5328 4319  
 Middle East Food

- Ban Hor** (บ้านฮ่อ)  
 📍 89/2, 11, Soi 1, Charoen Prathet Road, Chang Khlan, Mueang, Chiang Mai



### Islam Khao Soi

(อิสลามข้าวซอย)

- 📍 24 Soi 1, Charoen Prathet Road, Mueang, Chiang Mai
- 🕒 Open: everyday from 10.00-18.00 hrs.
- ☎ Tel: 08 1961 6938

### Je May Khao Soi

(เจ๊ะแมะข้าวซอย)

- 📍 338/7 Soi 13 Charoen Prathet Road, Chang Khlan, Mueang, Chiang Mai
- 🕒 Open: Tue-Sun from 08.00-15.00 hrs.
- ☎ Tel: 08 5188 8114

### Kababish (คาบาบิช)

- 📍 In Anusarn Market, Anusarn Sunthon Road, Chang Khlan, Mueang, Chiang Mai
- 🕒 Open: everyday from 09.00-24.00 hrs.
- ☎ Tel: 09 3157 0086
- Chicken Tikka Masala, Hummus Falafet, Butter chicken

### Khan (ข่าน)

- 📍 In Anusarn Market, Anusarn Sunthon Road, Chang Khlan, Mueang, Chiang Mai
- 🕒 Open: everyday from 09.00-24.00 hrs.
- ☎ Tel: 08 9775 1211
- Strawberry Lassi, Tabouleh salad, Mutton Kabsa

### Khao Fuen (ข้าวฟืน)

- 📍 In front of Ban Hor Mosque, Charoen Prathet Road, Chang Khlan, Mueang, Chiang Mai
- 🕒 Open: Tue-Sat from 07.00-13.00 hrs.
- ☎ Tel: 09 1143 8630

### Khrua Jasmine (ครัวจัสมีน)

- 📍 1 Soi 2, Prachasamphan Road, Chang Khlan, Mueang, Chiang Mai
- 🕒 Open: everyday from 10.00-22.00 hrs.
- ☎ Tel: 0 5327 4013, 08 2388 3211
- Thai food in northern style

### Khrua Mae Nee (ครัวแม่เนี)

- 📍 Charoen Prathet Road, Chang Khlan, Mueang, Chiang Mai
- 🕒 Open: everyday from 08.00-18.00 hrs.
- ☎ Tel: 08 1883 8144

### Khum Khan Tok

- 📍 139 Mu 4, Nong Pa Khlang, Mueang, Chiang Mai
- 🕒 Open: everyday from 18.30-21.00 hrs.
- ☎ Tel: 0 5330 4121-3
- Northern style food

### Khun Ar (คุณอา)

- 📍 3/1 Soi 12 Charoen Prathet

Road, Chang Khlan, Mueang, Chiang Mai

- 🕒 Open: Thu-Tue from 10.00-20.00 hrs.
- ☎ Tel: 08 9641 2805, 08 9496 4793
- Somtam, Chinese appetizer

### Khun Jo Steak

- 📍 186/33 Charoen Prathet Road, Chang Khlan, Mueang, Chiang Mai
- 🕒 Open: Mon-Sat from 10.00-20.30 hrs.
- ☎ Tel: 0 5328 0549

### Ler-Spice (เลอริ์ สไปซ์)

- 📍 3 Soi 6, Charoen Prathet Road, Chang Khlan, Mueang, Chiang Mai
- 🕒 Open: everyday from 11.00-23.00 hrs.
- ☎ Tel: 08 8804 0312
- Hummus&naan, Vegetable Spring Roll, Prawn Curry Siggler, Tandoori Chicken

### Laila Khao Mok (ไลลาข้าวหมก)

- 📍 326/7 Chiang Mai-Lamphun Road, Nong Hoi, Mueang, Chiang Mai
- 🕒 Open: everyday from 08.00-23.00 hrs.
- ☎ Tel: 08 3206 6571

### Matta-am Ikvan (มัดตอัม อิควาน)

- 📍 322 Charoen Prathet Road, Chang Khlan, Mueang, Chiang Mai
- 🕒 Open: everyday from 07.00-21.00 hrs.
- ☎ Tel: 08 4313 3568
- Khao Yam Pak Tai (Mixed Rice with vegetable in Southern Style)

### Milk Zone (มิลค์โซน)

- 📍 Chiang Mai University, Huai Kaew Road, Suthep, Mueang, Chiang Mai
- 🕒 Open: everyday from 10.00-17.00 hrs.
- ☎ Tel: 09 3930 2077
- Roti, Sandwich

### Minburi (มินบุรี)

- 📍 267 Chiang Mai-Lamphun Road, Nong Hoi, Mueang, Chiang Mai
- 🕒 Open: everyday from 07.00-18.00 hrs.
- ☎ Tel: 08 4611 1629
- Somtam, grilled chicken and local Thai food

### Mr.Jo Steak

- (มิสเตอร์โจ สเต็ก)
- 📍 186/33 Chang Khlan Road, Mueang, Chiang Mai
- 🕒 Open: everyday from 07.00-17.00 hrs.
- ☎ Tel: 0 5328 0549
- www.foodpanda.co.th



### Musa (มุซา)

- 📍 186/6 Kampaengdin Road, Haiya, Mueang, Chiang Mai
- 🕒 Open: Sat-Thu from 11.00-22.00 hrs.
- ☎ Tel: 08 4374 6220

### Muslim BBQ

- (มุสลิมเนอกะทะ)
- 📍 Bamrungrad Road, Wat Ket, Mueang, Chiang Mai
- 🕒 Open: everyday from 17.00-22.00 hrs.
- ☎ Tel: 08 9191 7260

### Muslim Noodle

- (ก๋วยเตี๋ยวมุสลิม)
- 📍 82/4 Charoensuk, Chang Phueak, Mueang, Chiang Mai
- 🕒 Open: everyday 08.00-17.00 hrs
- ☎ Tel: 0 5321 9512

### Muslim Somtam

- (มุสลิม ส้มตำ)
- 📍 343 Charoen Prathet, Chang Khlan, Mueang, Chiang Mai
- 🕒 Open: everyday from 10.00-17.00 hrs.
- ☎ Tel: 0 5382 0728
- Northeastern style food





**Mustafa Roti**

(โรตีสถิตาฟา)

- 📍 305/8 Charoen Prathet Road, Chang Khlan, Mueang, Chiang Mai
- 🕒 Open: everyday from 06.00-22.00 hrs.

**Nai Phon Khao Soi**

- 📍 Chiang Mai Cultural Center, Thip Net Road, Haiya, Mueang, Chiang Mai
- 🕒 Open: everyday from 10.00-17.00 hrs.
- ☎ Tel: 08 1637 1598

**Nasneen** (นาซนีน)

- 📍 380-382 Bamrungrad Road, Wat Ket, Mueang, Chiang Mai
- 🕒 Open: everyday from 07.00-14.00 hrs.
- ☎ Tel: 08 9994 0565

**Orange Burger**

- (ออเรนจ์ เบอร์เกอร์)
- 📍 3 Soi 1, Charoen Prathet Road, Chang Khlan, Mueang, Chiang Mai
- 🕒 Open: everyday from 10.00-17.00 hrs.
- ☎ Tel: 08 6728 7638

**Pa Chum Noodle**

- (ก๋วยเตี๋ยวป้าชุม)
- 📍 Charoen Prathet Road, Chang Khlan, Mueang, Chiang Mai
- 🕒 Open: everyday from 08.00-21.00 hrs.

**Pa Daeang** (ป้าแดง)

- 📍 Ton Makhm Road, Tha Sala, Mueang, Chiang Mai
- 🕒 Open: everyday from 06.00-18.00 hrs.
- ☎ Tel: 08 6671 0078
- Northern Thai Food

**Pad Thai Nong Hoi**

- (ผัดไทยหนองหอย)
- 📍 469 Chiang Mai-Lamphun Road, Nong Hoi, Mueang, Chiang Mai
- 🕒 Open: everyday from 16.00-22.00 hrs.
- Fried noodle, fried mussle

**Pa Na Fried Chicken**

(ป้านาไก่ทอด)

- 📍 Chang Khlan, Mueang, Chiang Mai
- 🕒 Open: Mon-Sat from 06.00-10.00 hrs.

**Pa Noi** (ป้าน้อย)

- 📍 Wat Ket, Mueang, Chiang Mai
- 🕒 Open: everyday from 07.00-16.00 hrs.
- ☎ Tel: 08 9636 9152
- Muslim food

**Pa Nong** (ป้าน้อง)

- 📍 Soi 1, Nopparat Road, Chang Phueak, Mueang, Chiang Mai
- 🕒 Open: everyday from 08.00-16.00 hrs.
- ☎ Tel: 08 9435 1592

**Pa Pai Khao Soi** (ป้าไผ่)

- 📍 80/19 Soi 1, Wat Ket, Mueang, Chiang Mai
- 🕒 Open: everyday from 10.00-16.30 hrs.
- ☎ Tel: 0 5326 0929

**Pa Phorn Noodle**

- (ก๋วยเตี๋ยวป้าพร)
- 📍 Charoen Prathet Road, Chang Khlan, Mueang, Chiang Mai
- 🕒 Open: everyday from 16.00-22.00 hrs.

**Pa Thon Noodle**

(ก๋วยเตี๋ยวป้าทอน)

- 📍 2/2 Soi 13 Charoen Prathet Road, Chang Khlan, Mueang, Chiang Mai
- 🕒 Open: everyday from 08.00-16.00 hrs.
- ☎ Tel: 0 5382 1180

**Pa Tim** (ป้าติ่ม)

- 📍 In Flower Market, Varorot Market, Mueang, Chiang Mai
- 🕒 Open: everyday from 06.00-16.00 hrs.
- ☎ Tel: 08 6183 4789
- Thai Food

**Phiang** (เฟียง)

- 📍 In Anusarn Market, Anusarn Sunthon Road, Chang Khlan, Mueang, Chiang Mai
- 🕒 Open: everyday from 13.00-24.00 hrs.
- ☎ Tel: 08 7999 0297
- Indian food

**Prince Khao Soi** (ป้าจิ้นซี้)

- 📍 82 Soi 2, Bamrungrad Road, Wat Ket, Mueang, Chiang Mai
- 🕒 Open: everyday from 09.30-15.30 hrs.
- ☎ Tel: 0 5324 2446

**Puang Thong** (พวงทอง)

- 📍 276/3 Chang Khlan, Mueang, Chiang Mai
- 🕒 Open: Mon-Fri from 08.00-15.30 hrs.
- ☎ Tel: 08 4546 6494

**Rofi-e Khao Soi**

- (รอฟีอี ข้าวซอย)
- 📍 317/6 Charoen Prathet Road, Chang Khlan, Mueang, Chiang Mai
- 🕒 Open: everyday from 08.00-22.00 hrs.
- ☎ Tel: 08 1024 9921

**Ronee House** (รอณี เฮ้าส์)

- 📍 348/28 Charoen Prathet Road, Chang Khlan, Mueang, Chiang Mai
- 🕒 Open: everyday from 08.00-18.30 hrs.
- ☎ Tel: 08 1951 7904, 08 1885 6645
- Thai food in Southern style

**Rot Dee** (รอตดี)

- 📍 194/9 Kamphaengdin Road, Haiya, Mueang, Chiang Mai
- 🕒 Open: Sat-Thu from 08.00-16.00 hrs.
- ☎ Tel: 08 9430 6846
- Khao Soi, Thai food in Northern style

**Ruammit 1** (ร่วมมิตร 1)

- 📍 170/7 Chang Khlan Road, Mueang, Chiang Mai
- 🕒 Open: everyday from 10.00-22.00 hrs.
- ☎ Tel: 08 9853 7217, 0 5381 9085
- www.ruammit1.com
- Thai Food. Fried beef with garlic, Fried fish with three favour, Spisy Stired beef

**Ruam Mit 2** (ร่วมมิตร 2)

- 📍 In Anusarn Market, Anusarn Sunthon Road, Chang Khlan, Mueang, Chiang Mai
- 🕒 Open: everyday from 12.00-24.00 hrs.
- ☎ Tel: 0 5381 9153
- Thai Food

**Shu Shi Bento**

- (ซูชิเบนโตะ)
- 📍 Malin Plaza, Chiang Mai University, Huai Kaew Road, Suthep, Mueang, Chiang Mai
- 🕒 Open: everyday from 16.00-23.30 hrs. (closed 2nd Thu 4th Thu every month)
- ☎ Tel: 08 1960 8864
- Japanese food

**Sofiyah** (ซอฟียะห์)

- 📍 Charoen Prathet Road, Chang Khlan, Mueang, Chiang Mai
- 🕒 Open: everyday from 06.00-10.00, 14.00-20.00 hrs.
- ☎ Tel: 0 5381 8538, 08 3153 1007
- Northern style thai food

**Sutthasinee 1** (สุทธาสินี 1)

- 📍 3/3 Soi 12, Charoen Prathet Road, Chang Khlan, Mueang, Chiang Mai
- 🕒 Open : everyday from 08.00-16.00 hrs.





### Sutthasinee 3

(สุทธาสินี 3)  
 267/10 Chang Khlan,  
 Mueang, Chiang Mai  
 Open: everyday from  
 08.00-16.00 hrs.  
 Tel: 0 5382 0544

### Takkava Khao Soi

(ตักวา ข้าวซอย)  
 80/3 Soi 1, Wat Ket,  
 Mueang, Chiang Mai  
 Open: Mon-Sat from  
 10.00-18.00 hrs.  
 Tel: 08 3152 4191

### Thai Food

220/5 Chiang Mai Cultural  
 Center, Thip Net Road, Haiya,  
 Mueang, Chiang Mai  
 Open: everyday from  
 17.30-23.00 hrs.  
 Tel: 08 3570 6606

### U.B.Da (ยูบีดา)

45 Soi 2, Bamrungrad Road,  
 Wat Ket, Mueang, Chiang Mai  
 Open: everyday from  
 08.00-17.00 hrs.  
 Tel: 0 5324 9253, 08 4042 3186  
 Northern food

### Wallaya (วัลลยา)

5/13 Pracha-samphan Road,  
 Chang Khlan, Mueang, Chiang Mai

Open: everyday from  
 06.00-15.00 hrs.  
 Tel: 08 4504 7289

### Yada Roti (โรตีสยามดา)

49/3 Chang Phueak,  
 Mueang, Chiang Mai  
 Open: everyday  
 Tel: 0 5321 8357  
 Doi Saket District

### Kwan Yin Restaurant

(ขวัญหยิน)  
 Tao Garden Health Resort  
 274/1 Mu 7, Luang Nuea,  
 Doi Saket, Chiang Mai  
 Open: everyday from  
 10.00-21.00 hrs.  
 Tel: 0 5349 5596-9  
 www.tao-garden.com

### Noodle Restaurant

(ร้านก๋วยเตี๋ยว)  
 In front of Doi Saket Mosque,  
 Mu 3, Chueng Doi, Doi Saket,  
 Chiang Mai  
 Open: everyday from  
 09.00-18.00 hrs.  
 Fang District

### Ban Luang Resort

(บ้านหลวงรีสอร์ท)  
 58 Mu 5, Mea Ngon,  
 Fang, Chiang Mai  
 Open: everyday from

07.00-21.00 hrs.  
 Tel: 08 1881 8114  
 Islam Chinese food  
 Mae Ai District

### Bangvang-Pa Tiw

(บังหวัง ป้าติว)  
 Ban Tha Ton, Mae Ai,  
 Mae Ai, Chiang Mai  
 Open: everyday from  
 08.00-19.00 hrs.  
 Tel: 08 2898 4027  
 Khao Soi (Beef, Chicken  
 noodle in Northern Style)

### Islam Khao Soi

(อิสลามข้าวซอย)  
 Ban Tha Ton, Mae Ai,  
 Mae Ai, Chiang Mai  
 Open: everyday from  
 08.00-19.00 hrs.  
 Tel: 08 2895 5374  
 Mae Rim

### Tab U-sa Resort

(ทัບอุสา)  
 164/1 Mu 2, Ban Nong  
 Pla Man, Huai Sai,  
 Mae Rim, Chiang Mai  
 Open: everyday from  
 06.00-22.00 hrs.  
 Tel: 08 1823 6713,  
 08 1817 1484  
 Several kind of vegetable salad  
 Mae Taeng District



Open: everyday from  
 08.00-19.00 hrs.  
 Tel: 08 9560 7452

### Maejo Khao Soi

(แม่โจ้ข้าวซอย)  
 Opposite faculty of  
 Engineering, Maejo University,  
 San Sai, Chiang Mai  
 Open: Mon-Fri from  
 08.00-16.00 hrs.  
 Tel: 08 1162 4988

### Khrua Thai Muslim

(ครัวไทยมุสลิม)  
 In front of Maejo University,  
 San Sai, Chiang Mai  
 Open: everyday from  
 07.00-22.00 hrs.  
 Tel: 08 4484 6871  
 Muslim food, Beef noodle,  
 Seafood Fried Rice  
 Saraphi District

### Ban Pj Huen Nong

(บ้านปี่เฮือนหนอง)  
 349/1 Mu 5, Chiang Mai-  
 Lampang Road, Yang Noeng,  
 Saraphi, Chiang Mai  
 Open: everyday from  
 10.00-22.00 hrs.  
 Tel: 08 1595 8810,  
 08 1671 5517, 0 5396 3438  
 Thai Food in Northern Style

### Pang Chang Mae Tang

(ปางช้างแม่แตง)  
 99/1 Mu 2, Kued Chang,  
 Mae Tang, Chiang Mai  
 Open: everyday from  
 08.00-17.00 hrs.  
 Tel: 08 4805 9136  
 Halal food buffet  
 San Kamphaeng District

### Nuea A-roj Noodle

(ก๋วยเตี๋ยวเนื้ออร้อย)  
 88/57-58 Mu 5, San Klang  
 Road, San Klang, San  
 Kamphaeng, Chiang Mai  
 Open: Mon-Sat from  
 09.00-16.00 hrs.

Tel: 0 5301 3347, 08 1716 1235  
 Beef Shabu, Beef noodle and  
 several kind of food with beef.

### Khao Soi San Kamphaeng

(ข้าวซอยสันกำแพง)  
 In front of Ban Sankamphaeng  
 School, San Kamphaeng,  
 Chiang Mai  
 Open: everyday from  
 08.00-21.00 hrs.  
 San Sai District

### Ban Bang Restaurant

(บ้านบัง)  
 Mu Ban Onsirin 1,  
 San Sai, Chiang Mai



## CHIANG RAI

### Islam Khao Soi

(อิสลามข้าวซอย)

📍 Ngam-mueang Road, Viang, Mueang, Chiang Rai  
📞 Tel: 0 5371 2165

### Islam Khao Soi

(อิสลามข้าวซอย)

📍 140 Mu 3, Phahon Yothin Road, Mueang, Chiang Rai

🕒 Open: everyday from 08.30-16.30 hrs.  
📞 Tel: 0 5373 3020  
www.chiangraidiary.com

### Mae Sai Bakery

(แม่สาย)

📍 2/7 Mu 3, Phahon Yothin Road, Viang Pang Khum, Mae Sai, Chiang Rai

🕒 Open: everyday from 07.00-20.00 hrs.

📞 Tel: 0 5364 2583  
www.chiangraidiary.com

### Nada-Islam Restaurant

(นาดาอิสลาม)

📍 3/3 Mu 3, Phahon Yothin Road, Viang Pang Khum, Chiang Rai

🕒 Open: everyday from 08.00-17.00 hrs.

📞 Tel: 0 5364 0593  
Chinese and Thai food

### Pa Yai (ป่าใหญ่)

📍 47 Mu 20, Viangtai, Mueang, Chiang Rai

📞 Tel: 08 9636 1240

### Ratch Khao Mok

(รัชข้าวหมก)

📍 492 Mu 3, Ban Mae Khao Tom, Thasut, Mueang, Chiang Rai

📞 Tel: 08 1443 5472

### Rod Prasert (รสประเสริฐ)

📍 407/6 Itsaraphap Road, Mueang, Chiang Rai

🕒 Open: everyday from 07.00-20.00 hrs.

📞 Tel: 0 5471 5296

www.chiangraiddirectory.com

### Ruammit 2 (ร่วมมิตร 2)

📍 100/1 Mu 5, Rim Kok, Mueang, Chiang Rai

🕒 Open: everyday from 10.00-21.00 hrs.

📞 Tel: 0 5375 0099, 08 9853 7217  
www.ruammit1.com

### Sakina Restaurant

(ซาคีนา)

📍 80 Mu 2, Rim Kok, Mueang, Chiang Rai

🕒 Open: everyday from 07.00-17.00 hrs.

📞 Tel: 0 5371 3505, 0 5316 6848, 08 1993 7311

### Salima Restaurant 1

(ซาลิมา 1)

📍 500 Mu 1, Doi Mae Salong, Mae Fa Luang, Chiang Rai

🕒 Open: everyday from 08.00-20.00 hrs.

📞 Tel: 0 5376 5088, 08 8218 8868

## MAE HONG SON

### Armina (อมีนา)

📍 Ban Teen That 1095 Road, Ban Tung Yao, Pai, Mae Hong Son

📞 Tel: 08 9788 7066

### Charif Khao Mok Kai

(ชาร์ฟีฟ)

📍 Rangsiyanon Viangtai Road, Pai, Mae Hong Son

📞 Tel: 0 5369 8086, 08 5031 8260

### Darin (ดาร์ริน)

📍 Mae Sariang Market, Mae Sariang, Mae Hong Son

📞 Tel: 08 6116 7148

### Halal Pai (ฮาลาลปาย)

📍 62/2 Mu 2, Tambon Viangtai, Pai, Mae Hong Son

📞 Tel: 08 5184 9803, 08 7641 4160

### Islam Mae Hong Son

(อิสลามแม่ฮ่องสอน)

📍 39/1 Near Nurut Takva Mosque, Panglor Nikhom, Chongkham, Mueang, Mae Hong Son

📞 Tel: 0 5362 0395, 08 7578 5104

## NAKHON SAWAN

### Karim (การีม)

📍 1006/3 Mu 9, Asia Road, Tambon Nakhon Sawan-Tok, Mueang, Nakhon Sawan

🕒 Open: everyday from 09.00-20.00 hrs.

📞 Tel: 08 1555 9059, 08 6891 7602, 08 4592 7699

## NAN

### Ban Jay Vegetarian Restaurants (บ้านแจ)

📍 44 Soi 5, Smondhavaraj, Mueang, Nan

📞 Tel: 08 1796 4750

### Pa Nim

(ปานิม)

📍 95/2 Chao Fa Road,

Nai Viang, Mueang, Nan  
📞 Tel: 0 5476 2229

### Tanaya Vegetarian Restaurants (ตันยา)

📍 75/23-24 Anantaworarithidet Road, Mueang, Nan

📞 Tel: 0 5471 0430

## UTHAI THANI

### Nuriyah Khao Mok

(นูริยะหิข้าวหมก)

📍 67/2 Uthai Mai, Mueang, Uthai Thani

🕒 Open: everyday from 08.00-15.30 hrs.

📞 Tel: 08 8171 9664





حلال

## HALAL FOOD IN NORTH EASTERN REGION

The Northeastern Region is the area of the plateau. It is divided into 2 parts : the northern part - its well known attractions are national parks, and the southern part - its well known attractions are Khmer style sanctuaries.

The region is gate way to Laos, Cambodia and Vietnam. Even though there are few Thai Muslim living there, the Halal food restaurants can be founded in the main city of some provinces : Khon Khan, Nakhon Ratchasima, Sakon Nakhon, Udon Thani, ect.



### KHON KAEN

#### Subaidah (สุไพบระห์)

📍 1/42 Mittaphap Road,  
NaiMueang, Mueang, Khon Kaen  
☎ Tel: 08 7229 9474, 08 0317 7742

#### Khrua Muslim

(ครัวมุสลิม)  
📍 456/456 Mittaphap Road,  
near Dino Water Park,  
Mueang Kao, Mueang, Khon Kaen  
☎ Tel: 08 0404 0976

#### Ban Roti (บ้านโรตี)

📍 Soi Darun Samran,  
Nai Mueang, Mueang, Khon Kaen  
☎ Tel: 0 4322 3720

### NAKHON RATCHASIMA

#### Bebe (บีบี)

📍 495 Pho Klang Road,  
Mueang, Nakhon Ratchasima  
☎ Tel: 0 4427 4225, 08 1360 8111

#### Krua Naknava

(ครัวนาคนาวา)  
📍 Pansuk-Kudkla Road, Phayayen,  
Pak Chong, Nakhon Ratchasima  
🕒 Open: Tue-Sun from  
09.00-18.00 hrs.  
☎ Tel: 08 1924 7091

#### Nahalal Korat

(นาฮาลาล โคโรต)  
📍 Kila Klang Road,  
near Al Ridvan Mosque,  
Mueang, Nakhon Ratchasima  
🕒 Open: everyday from  
09.00-17.00 hrs.

#### Sahana Hill

(ซาฮานะ ฮิลล์)  
📍 275 Mu 1, 304 Road, Tambon  
Wangnamkiew, Wangnamkiew,  
Nakhon Ratchasima  
🕒 Open: Only August-March  
☎ Tel: 08 6921 0745

#### Golden Gold Resort

(โกลด์เด้น โกลด์ รีสอร์ท)  
📍 131 Mu 2, Soi Ban Mai  
Samakkee, Musi, Pak Chong,  
Nakhon Ratchasima  
☎ Tel: 08 6047 2211

#### U-sup (ยูซูป)

📍 4<sup>th</sup> floor, Klang Plaza Dep.  
Chom Surang Yart Road,  
Mueang, Nakhon Ratchasima  
☎ Tel: 08 4833 9819

### SAKON NAKHON

#### Khrua Aminah (ครัวอามีนะห์)

📍 Soi Na-oy 3, Na-oy community,  
Dong Mafi, Mueang, Sakon Nakhon

### UDON THANI

#### Thai Muslim Udon

📍 28/1 Sri Chom Chuen, near  
Center Mosque of Udon Thani,  
Mak Khaeng, Mueang, Udon Thani  
🕒 Open: everyday from  
07.00-17.00 hrs.  
☎ Tel: 0 4224 2127











حلال

## HALAL FOOD IN SOUTHERN REGION

The Southern Region consists of 14 provinces. The population are mostly Muslim, especially in 5 provinces near Thailand and Malaysia border: Song Khla, Satun, Yala, Pattani and Narathiwat.

Since all those provinces are very easily accessible by land, so tourists from Malaysia like to cross the border and make it the most number of foreign tourists coming to Thailand.

The other well known provinces are Phuket, Surat Thani, Krabi and Trang. The dishes of this region is extremely hotter and spicier than other region as they use more chillies and pepper as the main ingredients.

### KRABI

#### Kanab Nam View seafoof & Fish Farm

(ขนานบน้ำวิว ซีฟู้ด)  
 📍 30/1 Mu 1, Ko Klang,  
 Mueang, Krabi  
 🕒 Open: everyday from  
 09.00-21.00 hrs.  
 ☎ Tel: 08 5933 3971, 09 1328 4549

#### Kor-Bua Restaurant (กอบัว)

📍 149 Mu 6, Ao Nang,  
 Mueang, Krabi  
 🕒 Open: everyday from  
 11.00-22.00 hrs.  
 ☎ Tel: 0 7564 4458  
 www.kor-bua.com  
 Malay, Indian and International  
 cuisines. Fried Sea Bass in  
 herbal Salad, Chicken Samosa,  
 Spinach and Cheese Spring Roll  
 are recommended.

#### Paknam Krabi seafood

(ปากน้ำ กระบี่ซีฟู้ด)  
 📍 140 Mu 7, Mueang, Krabi  
 🕒 Open: everyday from  
 10.00-22.00 hrs.  
 ☎ Tel: 08 1894 9454,  
 08 5244 2569, 09 4964 9293  
 www.paknamdrabiseafood.com

#### Railay Village Resort & Spa Krabi



(ไร่เลย์วิลเลจ)  
 📍 236 Mu 2, Ao Nang,  
 Mueang, Krabi  
 🕒 Open: everyday from  
 breakfast, lunch, dinner  
 ☎ Tel: 0 7562 2578-9  
 www.railayvillagedrabi.com  
 Thai Cuisine and seafood, Tom  
 Yum, Tom Kha (Coconut milk  
 soup), Stir-fried vegetable,  
 sweet and sour stir-fried.

#### Somkiet Buri Resort

(สมเกียรติบุรี)  
 📍 236 Mu 2, Ao Nang,  
 Mueang, Krabi

🕒 Open: everyday from  
 07.00-22.00 hrs.  
 ☎ Tel: 0 7563 7990-1  
 www.somkietburi.com  
 Thai and European Food

#### Sripet hotel

(ศรีเพชร)  
 📍 135/50 Krabi Road,  
 Paknam, Mueang, Krabi  
 🕒 Open: everyday from  
 07.00-10.00 hrs.  
 ☎ Tel: 0 7561 2201-2  
 www.sripethotel.com  
 Steak and Thai food  
 for breakfast



## NARATHIWAT Mueang District

### Bang Nara, Imperial Hotel

(บางนารา  
โรงแรมอิมพีเรียล)  
260 Phichit Bamrung Road,  
Bang Nak, Mueang, Narathiwat  
Tel: 0 7351 5041

### Irafan (อิรฟานร์)

44 Yakang 2 Road, Bang Nak,  
Mueang, Narathiwat  
Tel: 08 6297 7381, 08 3168 9221



### Je Sani (เจ๊ะสนิ)

51 Sophaphisai Road,  
Mueang, Narathiwat  
Tel: 08 9657 1546

### Kala (กาหลา)

69 Vorakam Phiphit Road,  
Bang Nak, Mueang, Narathiwat  
Tel: 0 7351 4423-8, 08 5899 2356

### Kawan Muslim

(กาวันมุสลิม)  
60 Sophaphisai Road,  
Bang Nak, Mueang, Narathiwat  
Tel: 08 1099 2603

### Khao Soi Nadia

(ข้าวซอยนาเดีย)  
73 Vorakam Phiphit Road,  
Bang Nak, Mueang, Narathiwat  
Tel: 0 7351 6294, 08 6748 5658

### Manasay Aday

64 Yakang 1 Road, Bang Nak,  
Mueang, Narathiwat  
Tel: 08 7290 1645

### Mantra (มันตรา)

353 Phupha Phakdi Road,  
Mueang, Narathiwat  
Tel: 08 1748 5007

### Nasay (นาเซย์)

69/16-18 Kok Kian Road,  
Bang Nak, Mueang, Narathiwat  
Tel: 08 1478 5975

### Rim Padang (ริมป่าดั่ง)

10 Soi Arom, Bang Nak,  
Mueang, Narathiwat  
Tel: 0 7351 2543

### Tan Yong Hotel

(โรงแรมตันหยง)  
16/1 Sophaphisai Road,  
Mueang, Narathiwat  
Tel: 0 7351 1831-3,  
0 7351 1477-9

### Yakang (ยะกั้ง)

64 Yakang Road, Mueang,  
Narathiwat  
Tel: 08 7290 1645



## PATTANI Mueang District

### Ar Chi Va Roti (อาชีวะ โรตีส)

1 Nong Chik, Sabangrang,  
Mueang, Pattani  
Tel: 08 9977 6609

### A-rinee Restaurant

(อารินี)  
17/65 Charoen Pradit Road,  
Mueang, Pattani  
Tel: 08 4691 0126, 08 1897 5505

### Bagus Pattani

(ปากีส บัดตานี)  
10/17-19 Charoen Pradit  
Road, Nong Chik, Sabarang,  
Mueang, Pattani  
Open: Tues-Fri from  
13.30-20.30 hrs.  
Sat-Sun from 11.30-20.30 hrs.  
Tel: 08 0870 7234

### Ban Dernara (บ้านเดอนารา)

17/239 Soi 21, Charoen Pradit  
Road, Mueang, Pattani  
Tel: 08 1969 2092, 0 7333 7031

### Bang Dul (บังดุลย์)

6/2-3 Soi 8, Yarang Road,  
Chabangtiko, Mueang, Pattani

### Bang Mud (บังหมาด)

Charoen Pradit Road,  
Rusamilae, Mueang, Pattani  
Tel: 08 9599 6576

### Bang Nood Roti

(บังนูด โรตีส)  
At Roundabout in front of  
Pattani University,  
Rusamilae, Mueang, Pattani

### Bang So (บังโซ๊ะ)

1/45 Soi 2/2, Naklue Road,  
Ar Noru, Mueang, Pattani  
Tel: 08 1957 0762

### Bencharong Khao Yam

(ข้าวยำเบญจรงค์)  
7/4 Nong Chik, Sabangrang,  
Mueang, Pattani  
Tel: 08 9052 7370

### Bu-nga Raya Coffee Shop

(บุหงารายา)  
C.S. Pattani Hotel  
299 Mu 4, Nong Chik Road,  
Rusamilae, Mueang, Pattani  
Open: everyday from  
06.30-23.00 hrs.  
Tel: 0 7333 5093-4,  
0 7333 6090-6  
www.csattanihotel.com

### Deen Dahli (ดีน ดะห์ลี)

Near Benchama Rachuthit  
School, Mueang, Pattani  
Tel: 08 7011 8348

### Je Yoh (เจะเยาะห์)

Yarang, Chabangtiko,  
Mueang, Pattani



## Su-ngai Kolok District

### Je Kar (เจ๊ะการ)

11/1 Wongwivat Road,  
Su-ngai Kolok, Narathiwat  
Tel: 0 7361 1497, 08 1898 7640

### Islam Bangkok

(อิสลามกรุงเทพ)  
19 Bussayaphan Road,  
Su-ngai Kolok, Narathiwat  
Tel: 08 9496 6931

### Kaya (กะยะห์)

43/12 Soi 3, Charoen Khet  
Road, Su-ngai Kolok, Narathiwat  
Tel: 0 7361 2304, 08 3183 5040

### Krua Halal (ครัวฮาลาล)

Soi 1, Prachavivat Road,  
Su-ngai Kolok, Narathiwat  
Tel: 08 2262 5562, 08 2262 5448





**Kayoh Noodle** (กะเยาะหะห์)

📍 Yarang Road, Chabangtiko, Mueang, Pattani

**Khu Jan Noodle** (ครุเจน)

📍 99/3 Opp. Chomthong, Nong Chik, Mueang, Pattani  
📞 Tel: 08 6693 6698

**Ma-uf** (มาอัฟ)

📍 Yaring Road, Ar Noru, Mueang, Pattani

**Mo Su** (มะฮะซุ)

📍 138 Yarang, Chabangtiko, Mueang, Pattani  
📞 Tel: 08 4737 9001

**Muslim Bamrung**

(มุสลิมบารุง)  
📍 123/9-10 Rong Ang Road, Sabarang, Mueang, Pattani  
📞 Tel: 08 9978 6454

**Mus-riya Dimsum**

(มัศรียา)  
📍 Rong-Lao Road, Mueang, Pattani  
📞 Tel: 08 6956 9970

**Napha Suki** (นภาสุกี)

📍 23/27 Nong Chick Mueang, Sabarang, Pattani  
📞 Tel: 0 7333 4522

**Park View Resort**

(ปาร์ค วิว รีสอร์ท)  
📍 91 Nong Chic Road,

Rusamilae, Mueang, Pattani

📞 Tel: 0 7333 5100

**Sweet Yellow**

(สวีท เยลโล)  
📍 148/319 Mu 6, Na Song Kro Road, Rusamilae, Mueang, Pattani  
📞 Tel: 0 7346 0411

**Tian Thong** (เทียนทอง)

📍 10 Nong Chik, Sabangrang, Mueang, Pattani  
📞 Tel: 0 7333 3000, 08 6996 2030

**Vae Ma Roti**

(แวมะ โรตี)  
📍 183 Yarang Road, Chabangtiko, Mueang, Pattani  
📞 Tel: 08 9599 6163

**Satay** (สะเต๊ะ)

📍 Kalapo, Chabangtiko, Mueang, Pattani

**Satay Sri Mueang**

(สะเต๊ะ ศรีเมือง)  
📍 Behind Super Sri Mueang, Kalapo, Chabangtiko, Mueang, Pattani  
📞 Tel: 08 7633 3379

**Southern View Hotel**

(โรงแรม เซาเทิร์น วิว)  
📍 399 Nong Chik-Pattani Road, Rusamilae, Mueang, Pattani  
📞 Tel: 0 7331 9248-54

**PHAN NGA**

**Panyee Muteara Seafood & Sea Canoe**

(ป๋นเหยี่ มูเตยร่า ซีฟู้ด)  
📍 126 Mu 2, Ko Pan Yi, Mueang, Phang-Nga  
📍 Open: everyday from 10.00-16.00 hrs.  
📞 Tel: 08 9289 6461, 08 1970 2416, 08 4626 1122  
www.panyeemuteara.com

**PHUKET**

**Bangtao Beach Chalet**

(บางเทา บีชชาเล่)  
📍 73/3 Mu 3, Soi Ao Bang Thao 2, Ao Bang Thao 2 Road, Choeng Thale, Thalang, Phuket  
📍 Open: everyday for breakfast, lunch, dinner  
📞 Tel: 0 7632 5837-8  
www.bangtaochalet-phuket.com  
Thai and International cuisine

**Bangtao Village Resort**

(บางท้าววิลเลจ)  
📍 72/26 Mu 3, Si Sunthon Road, Choeng Thale, Thalang, Phuket  
📍 Open: everyday for breakfast from 06.30-10.30 hrs.  
📞 Tel: 0 7627 0474  
www.bangtaovillageresort.com  
Thai and International cuisine.

**Ban Saeng Duean Restaurant**

(บ้านแสงเดือน)  
📍 2 Mu 4, Thep Kasattri Road, Ko Kaeo, Mueang, Phuket  
📍 Open: Mon-Sat from 10.00-20.00 hrs.  
📞 Tel: 0 7623 9658, 08 1797 0659  
Thai cuisine and fresh seafood.

**The Royal Paradise Hotel** (รอยัลพาราไดซ์)

📍 135/23 Rat Uthit 200 Pi Road, Patong, Kathu, Phuket  
📍 Open: everyday from 12.00-23.00 hrs.

📞 Tel: 0 7634 0666  
www.royalparadise.com  
Arabic cuisine

**SATUN Mueang District**

**Bang Som Duck Noodle**

(บังโสม ก๋วยเตี๋ยวเป็ด)  
📍 51 Yattra Sawatdi Road, Phiman, Mueang, Satun  
📞 Tel: 08 1598 6718

**Bang Tuan** (บังต่วน)

📍 341 Mu 5, Ban Khuan, Mueang, Satun



**Kavan** (กาวัน)

📍 9/9 Satun Thani Road, Phiman, Mueang, Satun  
📞 Tel: 08 1609 8494

**Khao Tom Halal**

(ข้าวต้มฮาลาล)  
📍 90 Ratcha Uthit Road, Phiman, Mueang, Satun  
📞 Tel: 08 6695 5910

**Ner Kara** (เนอร์ ซารา)

📍 2/1 Sarit Phumnat Road, Phiman, Mueang, Satun  
📞 Tel: 08 7292 8798

**Phrik Thai Steak & Food**

(สเต็กพริกไทย)  
📍 45/27 Satun-Thai Road, Phiman, Mueang, Satun  
📍 Open: everyday from 10.30-21.00 hrs. (Closed every 15<sup>th</sup> and 16<sup>th</sup> of month)  
📞 Tel: 0 7472 3777, 08 5081 5001  
Thai, International cuisine and seafood.

**Sam Pi Nong** (สามพี่น้อง)

📍 93 Yattra Sawatdi Road, Phiman, Mueang, Satun  
📞 Tel: 0 7472 3848

**Sophia** (โซเฟีย)

📍 207 Mu 5, Ban Khuan, Mueang, Satun



**Starin Resort**

(สตารินรีสอร์ท รีสอร์ท)  
 169 Yattra Sawatdi Road,  
 Phiman, Mueang, Satun  
 Tel: 08 1898 8481

**Suchada Halal Food**

(สุชาดา)  
 169 Yattra-sawatdee Road,  
 Piman, Mueang, Satun  
 Tel: 07471 1179, 08 1898 8481,  
 08 1478 5857

**Khuan Don District**

**Affan** (อัฟฟารีน)  
 Mu 8, Khuan Sator,  
 Khuan Don, Satun  
 Tel: 08 4999 2788, 08 5595 6948

**Cha Yach** (ฉาญช์)  
 17 Mu5, Khuan Don, Satun  
 Tel: 08 9599 5202



**Fa Is** (ฟาอีส)

156 Mu 8, Khuan Sa To,  
 Khuan Don, Satun  
 Tel: 08 6956 3240

**Jim Jum Baansuan**

(จิมจุ่มบ้านสวน)  
 143 Mu 2, Yan Sue,  
 Kuan Don, Satun  
 Tel: 08 1495 5695, 08 9289 5967

**Khum Racha** (คุ่มราชา)

185 Mu 5, Khuan Don, Satun  
 Open : everyday from  
 09.00-21.00 hrs.  
 Tel: 0 7473 5018,  
 08 6960 0089, 08 8791 1972  
 www.khumrachasatun.com

**Ladda** (ลัดดา)

84 Mu 1, Khuan Don, Satun  
 Tel: 08 3655 6132

**Marina** (มารีน่า)

91 Mu 5, Khuan Don, Satun  
 Tel: 08 7286 7664

**Khuan Kalong District**

**Ji Anant** (จิอันนัต)

Yutthakan Kamthon Road,  
 Thung Nui, Khuan Kalong,  
 Satun  
 Tel: 08 4855 6752

**Ka Cha** (กะฉะ)

208 Mu 2, Thung Nui, Khuan

Kalong, Satun  
 Tel: 08 7836 4066

**Kalong** (กาหลง)

222 Yutthakan Kamthon Road,  
 Thung Nui, Khuan Kalong, Satun  
 Tel: 08 9658 5281

**SONGKHLA Mueang District**

**Mai Sana** (ไหมสนะนะ)

Laem Samila Beach, Ratcha  
 damnoen, Mueang, Songkhla  
 Tel: 0 7431 5447

**Chana District**

**Hamid** (ฮามิด)

134 Asia-Chana-Pattani  
 Road, Chana, Songkhla  
 Tel: 08 9975 7498

**Hat Yai District**

**B.P. Grand Tower Hotel**

(โรงแรมบีพีแกรนด์ทาวเวอร์)  
 74 Sanaehanusorn Road,  
 Hat Yai, Songkhla  
 Tel: 0 7435 5355

**China Restaurant** (ไชน่า)

Behind Big C, Thung Yai  
 Road, Hat Yai, Songkhla  
 Tel: 08 9876 5958,  
 08 4860 5149, 08 9979 9671

**Decha Fried Chicken & Seafood** (เดชาไก่ทอด)

472 Supphasan-Rangsan  
 Road, Hat Yai, Songkhla  
 Tel: 08 7289 5008,  
 08 1098 3751, 08 1738 5140

**Decha Fried Chicken**

23/2 Mu 8, Khlong Hae,  
 Hat Yai, Songkhla  
 Tel: 08 1098 3751

**Di-ishi** (ไดอิชิ)

29 Chayakul-Uthit 4 Road,  
 Hat Yai, Songkhla  
 Tel: 08 3191 3901

**Fatimah Khelang**

(ฟาติมะห์ เฆลางค์)  
 1627 Phetchakasem Road,  
 Hat Yai, Songkhla  
 Tel: 08 4858 0544

**Halal Restaurant**

(ภัตตาคารฮาลาล)  
 29/32 Mu 10, Lop Buri Ramet  
 Road, Khlong Hae, Hat Yai, Songkhla  
 Open: everyday from  
 10.00-22.00 hrs.  
 Tel: 0 7430 5368, 08 9870 4410

**Hajjee Sun** (ฮัจยีซัน)

184/18 Rattakan Road,  
 Hat Yai, Songkhla  
 Tel: 08 1896 8945

**Hamid Restaurant** (ฮามิด)

73-75 Prachathipat Road,  
 Hat Yai, Songkhla  
 Open: everyday from  
 10.30-22.00 hrs.  
 Tel: 0 7424 3008  
 Thai cuisine.

**Hansa J.B. Hotel**

(โรงแรมहरรรษา เจบี)  
 99 Chuti Anusorn Road,  
 Hat Yai, Songkhla  
 Tel: 0 7423 4301-8

**Hat Yai Paradise & Resort**

(หาดใหญ่พาราไดซ์  
 แอนดรีส์รีสอร์ท)  
 99 Soi Luean Anusorn,  
 Rat-Uthit Road, Hat Yai, Songkhla  
 Tel: 08 6959 5270

**Hat Yai RamaHotel**

(โรงแรมหาดใหญ่ รามา)  
 9/5 Sri Phuvanat Road,  
 Hat Yai, Songkhla  
 Tel: 0 7426 2500-9

**Hat Yai Golden Crown**

(หาดใหญ่ โกลด์คrown คราวน์)  
 12/8 Pracharak Road,  
 Hat Yai, Songkhla  
 Tel: 08 6481 6097

**Hat Yai HolidayHotel**

(โรงแรมหาดใหญ่ฮอลิเดย์)

1-3 Chiva Nusorn Road,  
 Hat Yai, Songkhla  
 Tel: 08 3532 1753, 0 7427 3100

**Heman** (เฮมัน)

188/21 Rattakan Road,  
 Hat Yai, Songkhla  
 Tel: 08 1542 2740

**Khrua Muslim Kasah 3**

(ครัวมุสลิม กะชะห์)  
 Opp. Diana Dep.,  
 Sri Phuvanat Road,  
 Hat Yai, Songkhla  
 Tel: 08 9464 8896

**Je Kar** (เจการ์)

Kanchanavanit Road,  
 Hat Yai, Songkhla  
 Tel: 08 1959 2704

**Kosit Hotel** (โรงแรมโสมขีด)

199 Niphat Uthit Road,  
 Hat Yai, Songkhla  
 Tel: 08 5893 2043

**Marock de Nest Home**

(มาร็อค เดอ เนสโฮม)  
 423-425 Thammanoon Vithi  
 Road, Hat Yai, Songkhla  
 Tel: 0 7426 2148-9

**Marock grand**

4<sup>th</sup> floor, Food Court, Central  
 Hat Yai Festival, Hat Yai, Songkhla



**Tamrab Muslim**

📍 4-6 Niyomrat Road, Hat Yai, Songkhla  
📞 Tel: 08 1963 2912

**Mina Kitchen** (ครัวมีนา)

📍 Phetchakasem Road, Hat Yai, Songkhla  
Tel: 08 9879 2323

**Nest Home** (เนสโฮม)

📍 194 Niphath-Utit 2 Road, Hat Yai, Songkhla  
📞 Tel: 0 7426 1436-7, 08 3399 6561, 08 1957 0467

**Rafa Dimsum Halal**

(ระฟ้า ดิมซู่)  
📍 Thammanoon Vithi Road, Hat Yai, Songkhla  
📞 Tel: 08 3822 4591

**Rasis** (ราซีซ)

📍 395 Mu 1, Sanambin Nok-Lopburi Ramet Road, Hat Yai, Songkhla  
📞 Tel: 08 3194 9819

**Salma Restaurant** (ซัลมา)

📍 85/3 Prachathipat Road, Hat Yai, Songkhla  
🕒 Open: everyday from 07.00-21.30 hrs.  
📞 Tel: 0 7422 5181  
Thai Cuisine.

**Sai Ngam**

📍 Soi 10, Rattakan Road,

Hat Yai, Songkhla  
📞 Tel: 08 3656 1672

**Sami Kitchen** (ครัวซามี)

📍 71/1 Rattakan Road, Khlong Hae, Hat Yai, Songkhla  
🕒 Open: everyday from 07.30-22.00 hrs.  
📞 Tel: 0 7434 8710, 0 7430 5268-9, 08 1969 2036  
Thai and Chinese cuisine.

Shrimp Cooked in young tamarind sauce, Braised Beef Soup

**Sumattra** (สุมาตรา)

📍 55/1 Rattakan Road, Hat Yai, Songkhla  
📞 Tel: 08 1479 9911

**Tamrab Muslim**

(ตำรับมุสลิม)  
📍 4-6 Niyomrat Road, Hat Yai, Songkhla  
📞 Tel: 08 1963 2912

**Sum Sum Noodle**

(ก๋วยเตี๋ยวซุ่มซุ่ม)  
📍 Nipat Songkhro Road, Hat Yai, Songkhla  
📞 Tel: 08 1738 3650

**Thai-Malaysia**

(ไทย-มาเลเซีย)  
📍 3/11-12 Nipat Songkro 1 Road, Hat Yai, Songkhla  
📞 Tel: 0 7424 5623, 08 1897 3894

**Rafa** (ระฟ้า)

📍 Thammanoon Vithi Road, Hat Yai, Songkhla  
📞 Tel: 08 3822 4592, 08 2517 7722

**Ton Tan** (ตันตาล)

📍 585 Rattakan Road, Hat Yai, Songkhla  
📞 Tel: 08 7290 2959

**V.L. Hat Yai Hotel**

(โรงแรมวีแอล หาดใหญ่)  
📍 1-3, 5-7 Niphath Uthit 1 Road, Hat Yai, Songkhla  
📞 Tel: 0 7422 3660-3

**Yi Meen** (ยีมีน)

📍 23/3 Mu 8, Khlong Hae, Hat Yai, Songkhla  
📞 Tel: 08 4582 6473  
Thai food

**Na Thawi District**

**An Va 2** (อันวา 2)

📍 38/2 Mu 3, Na Thawi, Songkhla

**Dee Lam Long** (ดีลาลอง)

📍 78/1 Mu 6, Na Thawi, Songkhla  
📞 Tel: 08 1541 0963

**Fadear** (ฟาเดียร์)

📍 85/1 Mu 3, Na Thawi, Songkhla  
📞 Tel: 08 9974 2761

**Bang Ree** (บังรี)

📍 91/1 Mu 3, Na Thawi, Songkhla  
📞 Tel: 08 2833 3059

**Singhanakhon District**

**Hat Kaew Resort**

(หาดแก้วรีสอร์ท)  
📍 163 Mu 1, Ching Kho, Singhanakhon, Songkhla  
📞 Tel: 0 7433 1058-67

**Thepha District**

**Dee A-Man Hotel & Resort** (โรงแรมดีอามาน แอนด์ รีสอร์ท)

📍 311 Mu 1, Sa Kom, Thepha, Songkhla  
📞 Tel: 08 7294 0019



**SURAT THANI**

**Bismillah** (บิสมิลลาห์)

📍 Na Mueang Road, Talat, Mueang, Surat Thani

**Bung Adul Chicken**

(บังอดุล)  
📍 Tha Utae, Kanchanadit, Surat Thani

**Chicken Biryani**

(ชิกเคน เบอริยานี)  
📍 Talat Mai Road, Mueang, Surat Thani  
🕒 Open: everyday from 16.00-21.00 hrs.

**Fatima Rotee**

(ฟาตีมา โรตี)  
📍 Wiphawadi Road, Mueang, Surat Thani

**Gold Camel Tea & Coffee**

(โกลด์ แคมเมล ที)  
📍 417 (Surat Thani Airport Terminal), Huatoey, Punpin, Surat Thani

**Kitchen Muslim Samila**

(คิทเชน มุสลิม ซามิลา)  
📍 Near the Ferry Port, Nathon, Surat Thani  
🕒 Open: everyday from 09.00-12.00 hrs.  
📞 Tel: 08 5674 2828

**Madube** (มาดูปี้)

📍 Chalokrat Road, Bang Kung, Mueang, Surat Thani  
🕒 Open: everyday from 07.30-16.00 hrs. and 16.30-23.00 hrs.  
📞 Tel: 08 1607 6366

**Mayuri Khaoman Kai**

(มยุรี ข้าวมันไก่)  
📍 Near Kamnan Thon Intersection, Bangkung, Mueang, Surat Thani  
🕒 Open: everyday from 07.00-14.00 hrs.  
📞 Tel: 08 9471 1297  
Hainanese chicken rice





**Munny Coffee** (มูนนี่)

☛ 4009 Na San Branch, Ban Na San, Surat Thani

**Princess Park Hotel**

(ปรีนซ์ปาร์ค)

☛ 19/9 Liang Mueang Road, Makham Tia, Mueang, Surat Thani

☛ Open: everyday from

07.00-20.00 hrs.

☛ Tel: 0 7740 5989-92

www.princessparkhotel.com

Southern Thai Dishes and International cuisine

**Sarang Korean Grill & Restaurant**

(ซารัง โคเรียน กริลล์)

☛ Viphavadee Road,

Makham Tia, Mueang, Surat Thani

☛ Open: everyday from

11.00-22.00 hrs.

☛ Tel: 0 7748 9449

**Sugarree Muslim Restaurant**

(ซูกะรี มุสลิม)

☛ 162/1 Mu 8, Maluan-Phunphin, Surat Thani

☛ Tel: 08 6685 4971, 08 6742 6551



**TRANG**

**Anat Muslim** (อานัต มุสลิม)

☛ Trang-Sikao, Bangruk, Mueang, Trang

☛ Tel: 0 7557 0452, 08 1606 2777

**Khanitta Kitchen**

(กนิษฐา คิทเชน)

☛ 133 Trang-Phatthalung Road, Nayong Nuea, Trang

☛ Open: everyday from 07.00-20.00 hrs.

☛ Tel: 0 7529 9276, 08 1787 8188

www.cakekhanitta.com

Thai and Malay cuisine

**Thai Muslim Restaurant**

(ไทย-มุสลิม)

☛ 15 Ratsada Road, Tub Thiang, Mueang, Trang

☛ Tel: 0 7522 0035

**YALA**

**Mueang District**

**Dasimin Fastfood**

(ดาซิมิน ฟาสต์ฟู้ด)

☛ 626 Sirorot Road, Sateng, Mueang, Yala

☛ Tel: 08 4750 7934

**Hasana** (ฮาซานะห์)

☛ 368/1 Khwan Mueang, Sateng, Mueang, Yala

☛ Tel: 0 7324 4395, 08 1897 2138

**Kopai Khao Mok**

(กอไผ่ ข้าวหมก)

☛ 32 Rat Khamnung Road, Mueang, Yala

☛ Tel: 08 4747 7396

**Lai** (ไลลา)

☛ 256/6 Kanchana 1 Road, Mueang, Yala

☛ Tel: 0 7321 2434, 08 7836 0707

**Matta-am Al Arobee**

(มัดอัม อัลอารอบี)

☛ Sirorot Road, Sateng, Mueang, Yala

☛ Tel: 0 7324 1181, 08 1541 7113

**P.P. Inn**

(โรงแรม พีพี อินน์)

☛ Sateng, Mueang, Yala

☛ Tel: 0 7322 2922

**Park View Hotel**

(โรงแรมปาร์ควิว)

☛ 2-18 Chong Rak 3 Road, Sateng, Mueang, Yala

☛ Tel: 0 7321 7001-9

**Polong** (เปาะลง)

☛ 674/2 Sirorot Road, Sateng, Mueang, Yala

☛ Tel: 08 5141 9303

**Ruen Tuan** (เรือนต่วน)

☛ 278 Phang Mueang Road, Sateng, Mueang, Yala

☛ Tel: 08 1097 6960

**Sophi** (โซฟี)

☛ 165 Vithun Uthit 1 Road, Sateng, Mueang, Yala

**Suraida** (สุไรดา)

☛ 28/10 Soi Musyid 1, Sirorot Road, Sateng, Mueang, Yala

☛ Tel: 08 6967 7991

**Tuan Restaurant** (ต่วน)

☛ 244/2 Phiphit Phakdi Road, Mueang, Yala

☛ Tel: 0 7322 8400, 08 9739 7760

**Yala Grand Palace Hotel**

(โรงแรมยะลา แกรนด์ พาเลซ)

☛ 82-84 Chalermchai Road, Sateng, Mueang, Yala

☛ Tel: 0 7321 5711

**Yasmeen Seafood**

(ยัสมีน ซีฟู้ด)

☛ 30 Suan Khwan Mueang, Mueang, Yala

☛ Tel: 0 7322 2300, 08 4890 7341









حلال  
**HOTEL**  
**FOR MUSLIM**  
**TOURIST**



**HOTEL IN  
CENTRAL  
REGION**

**BANGKOK  
SIAM SQUARE AREA  
(Pathum Wan, Ratchathewi)**

**Grand Diamond**

(แกรนด์ ไดมอนด์)  
888/20 Phetchaburi Road,  
Ratchathewi, Bangkok  
Tel: 0 2656 6888-98

**Merit Holiday Park**

(เมอริท ฮอลิเดย์ พาร์ค)  
2 Soi Somprasong 1,  
Phetchaburi Road,  
Ratchathewi, Bangkok  
Tel: 0 2255 0100-20

**PHAYA THAI  
(Din Daeng, Huai Khwang,  
Wang Thonglang)**

**Chao Phaya Park**

(เจ้าพระยา พาร์ค)  
747 Ratchada Phisek Road,  
Din Daeng, Bangkok  
Tel: 0 2290 0125

**Siam Thani (สยามธานี)**

477 Si Ayutthaya Road,

Phaya Thai, Bangkok

Tel: 0 2247 0123

**Chalina (ชาลิน่า)**

453 Soi Latphlao 122,  
Latphlao Road,  
Wangthonglang, Bangkok  
Tel: 0 2934 0999

**SUKHUMVIT AREA  
(Bang Na, Pravet,  
Wattana, Khlong Toei,  
Suan Luang, Prakanong)**

**P-Park Residence**

(พี พาร์ค เรสซิเดนซ์)  
597 Srinakarin Road  
Suanluang Bangkok  
Tel: 0 2320 1488  
www.p-parkresidence.com

**Tratip (ตราทิพย์)**

17 Soi 2, Ramkhamhaeng  
Road, near Islam Center Bldg.,  
Suanluang, Bangkok  
Capacity: 100 rooms  
Tel: 0 2369 3557-8, 08 3876 3398  
Email: tratiphotel@hotmail.com

**BANGKlampHU AREA  
(Phra Nakhon, Pom Prap  
Sattru Phai, Dusit)**

**Nuvo City (นูโว ซิตี้)**

2 Soi Samsen 2,  
Samsen Road, Ban Phranthom,

Phranakhon, Bangkok

Tel: 0 2282 7500, 08 9120 5841

www.nouvocityhotel.com

**RAMKHAMHAEANG AREA  
(Bang Kapi, Bueng Kum,  
Saphan Sung)**

**Regent Ramkhamhaeng**

(รีเจนท์ งามคำแหง)  
4 Soi 22, Ramkhamhaeng,  
Bangkapi, Bangkok  
Capacity: 200 rooms  
Tel: 0 2318 4444, 08 9488 0291  
Email: regent@regentthailand.com  
www.regentthailand.com  
www.regentram.com

**THONBURI  
(Thonburi, Bang Phlat)**

**Resort Bangplat**

(รีสอร์ต บางพลัด)  
2 Charansanitwong 77/1,  
Bangplat, Bangkok  
Tel: 0 2885 5737-8  
www.thaioldresort.com

**CHATUCHAK  
(Lat Phrao, Bang Sue)**

**Sinisa Place (สินิสาเพลส)**

494 Rim Khlong Prapa Road,  
Bang Sue, Bangkok  
Tel: 0 2910 6368



## DON MUEANG (Lak Si, Bang Khen, Sai Mai)

### Rama Garden (รามมา การ์ดैन)

9/9 Viphavadee Rangsit  
Road, Bangkean Market, Lak Si,  
Bangkok  
Tel: 0 2558 7888

## KANCHANABURI

### Ban Rim Kwae Pae Rim Nam

(บ้านริมแคว แพร่พริมน้ำ)  
Sai Yok, Kanchaburi  
Tel: 0 3456 1429,  
0 3456 1052, 08 1944 0657  
www.banrimkwae.com

## PRACHUAP KHIRI KHAN

Mooz Huahin (มูซ หัวหิน)  
29/5 Nabkhehat Road,  
Hua Hin, Prachub Kiri Khan  
Tel: 0 3290 0422,  
09 5524 1339

## HOTEL IN EAST COAST

### CHON BURI

#### Valida Cottage

(วาเลียดาคอทเทจ)  
449/161 Korpai Road,  
Nongprue, Banglamung Chon Buri  
Tel: 08 1399 8122

#### Vantage Resort

(แวนเทจรีสอร์ท)  
24/42, Soi 7  
(Soi Mabsong Kaimuay 17/1),  
Siam Country Club Rd., Nongprue,  
Banglamung, Chon Buri  
Tel: 0 3840 5383, 09 4326 7766  
www.vantage-resort.com

## HOTEL IN NORTHERN REGION

### CHIANG MAI Mueang Distric

#### Al Fa-rooq Hotel (อัลฟาโรค)

341 Charoenpratet Road,  
Changklan, Mueang, Chiang Mai  
Tel: 0 5382 1107-11

#### Changmoi House

(ช้างมอยเฮ้าส์)  
37 Chang Moi Road, Chang Moi,  
Night Bazar Muang, Chiang Mai  
Tel: 0 5323 4414  
www.changmoihouse.com

#### Romena Grand

(โรมินา แกรนด์)  
2 Nantaram Road, Woalai,  
Mueang, Chiang Mai  
Tel: 0 5344 9095  
www.romenagrandhotel.com

#### Mae Rim

#### Tup-usa Resort

(ทับอุสารีสอร์ท)  
164/1 Moo 2 T.Huay-Sai,  
Amphoe Mae Rim, Chiang Mai  
Tel: 0 5304 4567  
www.tubusa.com

## CHIANG RAI

#### Ban Nao Dao Duean Resort

(บ้านหนาว ดาวเดือน รีสอร์ท)  
86 Mu 5, Soi 13 (Mit Thai Anan),  
Tambon Vieang Pang Kham,  
Mae Sai, Chiang Rai  
Tel: 08 4899 5105, 0 5364 0208

#### Ban Rabeang Fah

Phu Che Fah (บ้านระเบียงฟ้า)  
Po, Wiang Kaen, Chiang Rai

Tel: 08 7885 5721,  
08 9876 8565  
www.phuchifah.com

#### Green View Place

(กรีนวิวเพลส)  
2/5 Mu 8, Phahon Yothin Road,  
Mae Sai, Chiang Rai  
Tel: 08 6920 1811, 0 5373 3444

## LAMPANG

#### Regent Lodge Lampang

(รีเจ็นท์ลอดจ์ ลำปาง)  
279/3 PhaholYothin Road,  
Huaweang, Maung, Lampang  
Tel: 0 5432 3388  
www.regentlampang.com

## MAE HONG SON

#### Muslim House@Pai

(มุสลิม เฮ้าส์ แอท ปาย)  
32 Mu 1 Tambon Vienagtai,  
Pai, Mea Hong Son  
Tel: 0 5369 9158,  
08 1764 6963, 08 7070 4268

#### Pai In Town (ปาย อิน ทาวน์)

15 Mu 4 Rangsiyanon Road,  
Vieangtai, Pai, Mae Hong Son  
Tel: 0 5326 6550-2, 0 5366 9085,  
08 5695 4557-60, 08 1031 6026  
www.paiintown.com

## NAN

#### Apirata Resort

(อภิรตา รีสอร์ท)  
171Mu11, Khutai, Muang, Nan  
Tel: 0 5477 4823  
www.apirataresort.com

#### Baan Nan (บ้านน่าน)

7 Soi 1 Nokham Nai Viang,  
Muang, Nan  
Tel: 0 5477 1037, 08 5717 6589  
www.baannanhotel.blogspot.com

#### Dhevaraj (เทพราช)

466 Sumontheparj Road,  
Muang, Nan  
Tel: 0 5475 1577  
www.dhevarajhotel.com

#### Khum Muangmin

(คุ้มเมืองมิน)  
1/6 Achitawong Road,  
Mueang, Nan  
Tel: 0 5477 4166, 09 1564 6946

#### Nan Noble house

(น่านโนเบิลเฮ้าส์)  
371 Mu 6, Parsing, Muang, Nan  
www.nannoblehouse.com

#### Nan Trung Jai

(น่านตรึงใจ)  
Nan-Tawangpha Road,  
Mueang, Nan  
Tel: 0 5460 0087-8  
www.nantrungjai.com





### Phuhunsa Boutique

(ภูหรรษา บูทีค)  
 45/15 Soi 3, Phakong Road,  
 Nai Viang, Mueang, Nan  
 Tel: 0 5471 0125, 08 7359 6565  
 www.phuhunsa.com

### Pukha Nanfa

(ภูคา น่านฟ้า)  
 369 Sumontherat Road,  
 Nai Viang, Mueang, Nan  
 Tel: 0 5477 1111  
 www.pukhananfahotel.co.th

### Tazs (ทาช)

1/11 Kha Luang Road,  
 Nai iang, Muang, Nan  
 Tel: 0 5477 5532, 08 4617 7913  
 www.tazshotels.com

### Sasidara Resort

(ศศิदारา รีสอร์ท)  
 629 Chaisatan, Mueang, Nan  
 Tel: 0 5477 4483,  
 0 5477 3936, 08 6319 5488  
 www.sasidararesort.com

## PHRAE

### Huean Nana Boutique

(เฮือนน่านนา บูทีค)  
 7/9 Sasibut Road, Nai Viang,  
 Mueang, Phrae  
 Tel: 0 5452 4800  
 www.huernnana.com

### Phum Thai Garden

(ภูมิไทย การ์ดैन)  
 31 Sasibut Road, Nai Viang,  
 Mueang, Phrae  
 Tel: 0 5462 7366

## UTTARADIT

### Friday Hotel (ฟรายเดย์)

172 Borom Art Road,  
 Tha-it, Mueang, Uttaradit  
 Tel: 0 5583 2775  
 www.fridayhotel.com

### Seeharaj (สีหราช)

163 Borom Art Road,  
 Tha-it, Mueang, Uttaradit  
 Tel: 0 5583 2790  
 www.seeharajhotel.com

## HOTEL IN NORTHEASTERN REGION

## NAKHON RATCHASIMA

### Shahana hill Hotel

(ชาฮาน่าฮิลล์ โฮเต็ล)  
 275 Mu 1, Wangnamkaew,  
 Nakhon Ratchasima  
 Tel: 08 6921 0745, 08 7305 5908  
 www.shahanahill.com

## HOTEL IN SOUTHERN REGION

## KRABI

### Anong Orchid Resort

(อ่าวนาง ออกิด รีสอร์ท)  
 Rueankluay Mai  
 Halal Restaurant  
 141 Mu 2, Ao Nang,  
 Mueang, Krabi  
 Tel: 0 7563 8426-8  
 www.aonangorchid-resort.com

### Anong Princeville Resort

(อ่าวนาง ปรินซ์ วิล รีสอร์ท)  
 White Orchid Resturant  
 164 Mu 2 Ao-nang Beach,  
 Mueang, Krabi  
 Tel: 0 7563 7971-3, 0 7563 7357  
 www.aonangprinceville.com

### Krabi Front Bay Resort

(กระบี่ ฟรอนท์ เบย์ รีสอร์ท)  
 140/1 Mu 7, Saithai,  
 Mueang, Krabi  
 Tel: 0 7562 6777  
 www.krabifrontbayresort.com

### Sunrise Tropical Resort and Spa

(ซันไรซ์ ทropicคอลล)

39 Mu 2, Ao-Nang,  
 Mueang, Krabi  
 Tel: 0 7581 9418-20  
 www.sunrisetropical.com

## NARATHIWAT

### Imperial Narathiwat

(อิมพีเรียลนราธิวาส)  
 Bangnara Restaurant  
 260 Pichit-bu mrung Road,  
 Bang Nak, Mueang, Narathiwat  
 Tel: 0 7351 5041-50  
 www.imperialhotels.com

### Tan Yong Hotel

(โรงแรมตันหยง)  
 16/1 Sophaphisai Road,  
 Mueang, Narathiwat  
 Tel: 0 7351 1831-3, 0 7351 1477-9

## PATTANI

### C S Pattani (ซีเอส ปัตตานี)

BungaRaya Restaurant  
 299 Mu 4, Nhongchik Road,  
 Rusamilae, Mueang, Pattani  
 Tel: 0 7333 6090-6  
 www.cspattanihotel.com

### Park view Resort Pattani

(ปาร์ควิวรีสอร์ท ปัตตานี)  
 Jutharose Restaurant  
 91-92 Mu 5, Nong Chic Road,

Rusamilae, Mueang, Pattani  
 Tel: 0 7333 5100  
 www.parkviewpattani.com

### Southern View Hotel

(โรงแรม เซาเทิร์นวิว)  
 399 Nong Chik-Pattani Road,  
 Rusamilae, Mueang, Pattani  
 Tel: 0 7331 9248-54

## PHUKET

### Arman Residence

(อาร์มาน เรสซิเดนซ์)  
 160/1 Phang-Muang Sai Kor,  
 Patong Kathu, Phuket  
 Tel: 0 7629 4019

### BangTao Beach Chale

(บางเทา บีช ชาเลย์)  
 Dirham Halal Resturant  
 73/3 Moo 3, Soi Awo  
 Bangtao 2, Awo Bangtao Rd.,  
 Cherngthalay, Thalang District,  
 Phuket  
 Tel: 0 7631 4306  
 www.bangtaochalet-phuket.com

## RANONG

### Homstay Muslim Ban Muangkuang

(โฮมสเตย์ มุสลิม เขมืองกูง)  
 288/1 Rueang Rat Road,

Khaonivet, Mueang, Ranong  
 Tel: 08 9287 0471  
 Email: jada1th@hotmail.com  
 www.ranongecotourism.com

## SATUN

### Nok Narm Resort

(นกน้ำรีสอร์ท)  
 41 Mu 3, Chalung-Satun Road,  
 Khuanpho, Mueang, Satun  
 Tel: 08 9876 5620,  
 0 7472 4888  
 www.noknarm.com

## SONGKHLA

### B.P. Grand Tower Hotel

(โรงแรมบีพีแกรนด์ทาวเวอร์)  
 74 Sanehanusorn Road,  
 Hat Yai, Songkhla  
 Tel: 0 7435 5655

### Di Ichi (ไดอิชิ)

29 Chaiyakul Uthit 4 Road,  
 Hat Yai, Songkhla  
 Tel: 0 7423 0730,  
 08 3191 3901

### Hat Yai Golden Crown

(หาดใหญ่ โกลด์คrown)  
 12/8 Pracharak Road,  
 Hat Yai, Songkhla  
 Tel: 0 7424 6777



### Hat Yai HolidayHotel

(โรงแรมหาดใหญ่ฮอลิเดย์)

📍 1-3 Chiva Nusorn Road,  
Hat Yai, Songkhla

☎ Tel: 08 3532 1753

### Hat Yai RamaHotel

(โรงแรมหาดใหญ่ รามา)

📍 9/5 Sri Phuvanat Road,  
Hat Yai, Songkhla

☎ Tel: 0 7426 2500-9

### Kosit Hotel

(โรงแรมโกสิต)

📍 199 Niphat Uthit Road,  
Hat Yai, Songkhla

☎ Tel: 08 5893 2043

### V.L. Hat Yai Hotel

(โรงแรมวีแอล หาดใหญ่)

📍 1-3, 5-7 Niphat Uthit 1 Road,  
Hat Yai, Songkhla

☎ Tel: 0 7422 3660-3

### Singhanakhon District

#### Hat Kaew Resort

(หาดแก้วรีสอร์ท)

📍 163 Mu 1, Ching Kho,  
Singhanakhon, Songkhla

☎ Tel: 0 7433 1058-67

### Thepha District

#### Dee A-Man Hotel & Resort

(โรงแรมดีอามานรีสอร์ท)

📍 311 Mu 1, Sa Kom,  
Thepha, Songkhla

☎ Tel: 08 7294 0019

## SURAT THANI

#### Bun Hotel (บวร)

📍 5 Mu 10, Wat Pradoo,  
Mueang, Surat Thani

☎ Tel: 0 7726 4700,  
0 7726 4800

#### Malayu Samui SeaFood Restaurant and Resort

(มลายูสมุทร ซีฟู้ด แอนดรี รีสอร์ท)

📍 356/1 Maret Ko Samui,  
Surat Thani

☎ Tel: 08 9975 1165

#### My Place @ Surat

(มายเพลส แอท สุราษฎร์)

📍 247/5 Na Mueang Road,  
Talat, City Center, Surat Thani

☎ Tel: 0 7727 2288,  
08 1075 2752

#### Princess Park Hotel

(ปรีนซ์พาร์ค โฮเต็ล)

📍 19/19 Bypass Road,  
Mueang, Surat Thani

☎ Tel: 0 7740 5989-92

www.princessparkhotel.com

#### Rhienchai Place

(เรียชัยเพลส)

📍 99/29 Mu 2, Srivichai Road,  
Makham Tia, Mueang,  
Surat Thani

☎ Tel: 0 7727 5992, 0 7727 5993

#### Sabye Dee Resort

@ Surat (สบายดี

รีสอร์ท แอท สุราษฎร์)

📍 37/2 Bang Baimai Road,  
Talat, Mueang, Surat Thani

☎ Tel: 08 1607 2562

#### The One Hotel Surat

📍 118/68 Tha Thong Road,  
Surat Thani

☎ Tel: 0 7721 2111

#### Wangtai (วังใต้)

📍 1 Talat Mai, City Center,  
Surat Thani

☎ Tel: 0 2253 7947

## YALA

#### P.P. Inn (พีพี อินน์)

📍 Sateng, Mueang, Yala

☎ Tel: 0 7322 2922

#### Yala Grand Palace Hotel

(โรงแรมยะลา แกรนด์ พาเลซ)

📍 82-84 Chalermchai Road,  
Sateng, Mueang, Yala

☎ Tel: 0 7321 5711







حلال

# PRAYING ROOM IN SHOPPING, TOURIST ATTRACTION AREA

(Open everyday from 10.00-20.00 hrs.)



## PRAYING ROOM IN CENTRAL REGION

### BANGKOK SIAM SQUARE AREA (Pathum Wan, Ratchathewi)

#### Central Chitlom

- 📍 1027 Ploenchit Road, Pathum Wan, Bangkok
- ☎ Tel: 0 2793 7777
- 📍 Location: On 6<sup>th</sup> floor, at the corner of "Toy" Section

#### Central World

- 📍 Rama I Road, Pathum Wan, Bangkok
- ☎ Tel: 0 2264 5555
- 📍 Location: On 1<sup>st</sup>, Central World Bldg. and 6<sup>th</sup> floor at ZEN Bldg.,
- 👥 Capacity: 15-30 people

#### MBK Shopping Center

- 📍 44 Phayathai Road, Pathum Wan, Bangkok
- ☎ Tel: 0 2620 9000
- 📍 Location: 6<sup>th</sup> floor, near car park zone 6A-6B

- 👥 Capacity: 15-20 people
- 🌐 [www.mbk-center.co.th](http://www.mbk-center.co.th)

#### Platinum Fashion Mall

- 📍 222 Phetchaburi Road, Ratchathewi, Bangkok
- ☎ Tel: 0 2121 8000
- 📍 Location: 2<sup>nd</sup> floor and 5<sup>th</sup> floor, near elevator no.8, 9
- 👥 Capacity: 15-20 people
- 🌐 [www.platinumfashionmall.com](http://www.platinumfashionmall.com)

#### Siam Paragon

- 📍 991 Rama I Road, Pathum Wan, Bangkok
- ☎ Tel: 0 2610 8000, 0 2690 1000
- 📍 Location: On the basement, near South lift lobby
- 👥 Capacity: 15-20 people
- 🌐 [www.siamparagon.co.th](http://www.siamparagon.co.th)

### SUKHUMVIT AREA (Bang Na, Pravet, Wattana, Khlong Toei, Suan Luang, Prakhong)

#### Bitec Bangna

- 📍 88 Bangna-Trat Road, KM.1, Bangna, Bangkok
- ☎ Tel: 0 2749 3949
- 📍 Location: Ground floor, near food center
- 👥 Capacity: 15-20 people
- 🌐 [www.bitec.co.th](http://www.bitec.co.th)

#### Paradise Park

- 📍 61 Sri Nakarin Road, Nong Bon, Pravet, Bangkok
- ☎ Tel: 0 2787 1000
- 📍 Location: On the 2<sup>nd</sup> floor, near car park
- 👥 Capacity: 15-20 people
- 🌐 [www.paradisepark.co.th](http://www.paradisepark.co.th)

#### Robinson Asok

- 📍 259 Sukhumvit, Khlong Toei Nue, Wattana, Bangkok
- ☎ Tel: 0 2252 5121
- 📍 Location: On the 2<sup>nd</sup> floor
- 👥 Capacity: 15-20 people
- 🌐 [www.robinson.co.th/store-sukhumvit.html](http://www.robinson.co.th/store-sukhumvit.html)

#### Seacon Square

- 📍 555 Sri Nakarin Road, Nong Bon, Pravet, Bangkok
- ☎ Tel: 0 2721 8888, 08 0609 8688
- 📍 Location: Near the elevator, on the 3<sup>rd</sup> floor, Robinson Dept.
- 👥 Capacity: 15-20 people
- 🌐 [www.seaconsquare.com](http://www.seaconsquare.com)

### SILOM AREA (Charoen Krung, Sathon, Yan Nawa, Bang Kho Laem)

#### Asiatique the Riverfront

- 📍 2194 Soi Charoen Krung 72-76, Charoen Krung Road, Bang Kho Laem, Bangkok





- ☎ Tel: 0 2108 4488
- 👤 Capacity: 15-20 people
- 🌐 www.thaiasiatique.com

**BANGKlampHU AREA**  
(Phra Nakhon, Pom Prap Sattru Phai, Dusit)

**Sirinit Phahurat**

- 📍 324 Phahurat Road, Wang Burapha, Phra Nakhon, Bangkok
- ☎ Tel: 0 2222 2018
- 📍 Location: On the 2<sup>nd</sup> floor, opposite The Old Siam Bldg.
- 👤 Capacity: Only for women
- 🌐 www.salat.muslimthaipost.com

**RAMKHAMHAEANG AREA**  
(Bang Kapi, Bueng Kum, Saphan Sung)

**Ratchamangkala Stadium**

- 📍 2088 Ramkhamhaeng Road, Hua Mak, Bang Kapi, Bangkok
- ☎ Tel: 0 2318 0940-4
- 📍 Location: At W zone
- 👤 Capacity: 15-20 people
- 🌐 www.thaifoodball.com

**Tawanna Plaza**

- 📍 Lat Phrao Road, Khlong Chan, Bang Kapi, Bangkok
- ☎ Tel: 0 2734 2355, 0 2580 2131

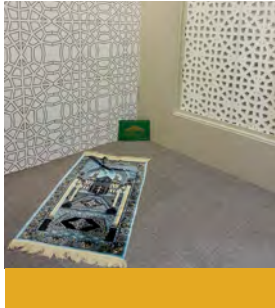

- 📍 Location: Near car park
- 👤 Capacity: 15-20 people
- 🌐 www.tawannashoppingpark.com

**The Mall (Ramkhamhaeng)**

- 📍 3522 Lat Phrao Road, Khlong Chan, Bang Kapi, Bangkok
- ☎ Tel: 0 2173 1000
- 📍 Location: 3<sup>rd</sup> floor, Near Car Park
- 👤 Capacity: 15-20 people
- 🌐 www.themallgroup.com

**CHATUCHAK (Lat Phrao, Bang Sue)**

- 📍 Kamphaenag Phet 1 Road, Chatuchak, Bangkok
- ☎ Tel: 0 2272 4813-4
- 📍 Location: On the left side of Clock Tower, near section No.18
- 👤 Capacity: 15-20 people

www.jjmall.co.th

**DON MUEANG (Bang Khen, Sai Mai)**

- 📍 Don Mueang Airport, Viphavadee Rangsit Road, Don Muang, Bangkok

**SUVARNABHUMI AIRPORT (Lat Krabang)**

- 📍 Suvarnabhumi Airport, Bang Phli, Samut Prakan

**OTHERS AREA IN BANGKOK (Nong Chok, Minburi)**

- 📍 Big C (Nong Chok), 34 Mu 1, Leab Vari Road, Nong Chok, Bangkok
- ☎ Tel: 0 2985 7800
- 📍 Location: Near Car Park
- 👤 Capacity: 15-20 people
- 🌐 www.bigc.co.th

**Central (Rama IX)**

- 📍 9/8-9 Ratchadaphisek Road, Huai Khwang, Bangkok
- ☎ Tel: 0 2103 5999
- 📍 Location: On 7<sup>th</sup> floor, near the theater
- 👤 Capacity: 15-20 people
- 🌐 www.centralplaza.co.th/grandrama9



**Siam Park City**

- (สวนสยาม)
- 📍 203 Suan Siam Road, Khanna Yao, Bangkok
- ☎ Tel: 0 2919 7200
- 📍 Location: Near the First Aid room
- 🌐 www.siamparkcity.com

**NONTHABURI**

**Central Plaza (Rattana Thibet)**

- 📍 68/919 3<sup>rd</sup> floor, Mu 8, Rattana Thibet Road, Nonthaburi
- ☎ Tel: 0 2526 6023
- 📍 Location: On 2<sup>nd</sup> floor
- 👤 Capacity: 15-20 people
- 🌐 www.centralplaza.co.th

**PRACHUAP KHIRI KHAN**

**Hua Hin Sampannam Floating Market**

- 📍 88/8 Mu 13, Nong Hoi Thab Tai Road, Thab Tai, Hua Hin, Prachuap Khiri Khan
- ☎ Tel: 08 1457 8888
- 📍 Location: At the center of the market
- 👤 Capacity: 15-20 people
- 🌐 www.huahinsamphannam-floatingmarket.com

**PRAYING ROOM IN EAST COAST**

**CHON BURI**

**Central Beach Pattaya**

- 📍 333/102 Mu 9, Sukhumvit Road, Nong Prue, Banglamung, Chon Buri
- ☎ Tel: 0 3893 0999
- 📍 Location: On the 5<sup>th</sup> floor, Central zone
- 👤 Capacity: 5-10 people
- 🌐 www.central.co.th

**Pattaya Floating Market**

- 📍 451/304 Mu 12, Sukhumvit Road, Nong Prue, Banglamung, Chon Buri
- ☎ Tel: 0 3570 6340
- 📍 Location: In the Floating Market
- 👤 Capacity: 15-20 people
- 🌐 www.pattayafloatingmarket.com

**PRAYING ROOM IN NORTHERN REGION**

**CHIANG MAI**

**Central Airport Chiang Mai**

- 📍 2 Mahidol, Haiya, Mueang, Chiang Mai
- ☎ Tel: 0 5399 9199
- 📍 Location: On 8<sup>th</sup> floor
- Capacity: 15-20 people
- 🌐 www.centralplaza.co.th

**Chiang Mai Zoo**

- 📍 100 Huay Kaew Road, Suthep, Mueang, Chiang Mai
- ☎ Tel: 0 5322 1179
- 🌐 www.chiangmaizoo.com

**PRAYING ROOM IN SOUTHERN REGION**

**PHUKET**

**Central Phuket**

- 📍 74-75 Mu 5, Wichit, Mueang, Phuket
- ☎ Tel: 0 7629 1000
- 📍 Location: On 4<sup>th</sup> floor
- 👤 Capacity: 15-20 people
- 🌐 www.centralfestivalphuket.com

حلال  
**MOSQUE  
 IN CENTRAL  
 REGION**



**MOSQUE  
 IN CENTRAL  
 REGION**

**BANGKOK**  
**SIAM SQUARE AREA**  
 (Pathumwan,  
 Ratchathewi, Phayathai)

**Darul Aman Mosque**  
 (มัสยิดดารุลอะมาน)  
 ๕ Soi 7, Petchaburi Road  
 Ratchathewi, Bangkok

**Darul Falah Mosque**  
 (มัสยิดดารุ้ลฟะลอะห์)  
 ๕ Soi Phayanak, Petchaburi Road,  
 Ratchathewi, Bangkok

**Indonesia Mosque**  
 (มัสยิดอินโดนีเซีย)

๕ Soi Polo 5, Lumpini,  
 Pathumwan, Bangkok

**Jamiul-  
 Khoy-Riyah Mosque**  
 (มัสยิดยามีอูลคอยรียะห์)  
 ๕ 497 Petchaburi Road,  
 Ratchthewi, Bangkok

**SUKHUMVIT AREA**

**Al Koyriyah Mosque**  
 (มัสยิด อัลคอยรียะห์)  
 ๕ Soi Nuannoi, Ekamai,  
 Khlongton Nua,  
 Wattana, Bangkok

**Darul Muhsineen  
 Mosque**  
 (มัสยิด ดารุ้ลมุฮซีนีน)  
 ๕ 573 Soi Prasertsit  
 Sukhumvit 49 Road,  
 Klong Ton-Nua, Wattana, Bangkok

**Nurul Hidayatil  
 Islam Mosque**  
 (มัสยิด นูร์อูลฮิदाยัติลอิสลาม)  
 ๕ Aj-narong Road,  
 Klongtoey, Bangkok

**Zhohirul Islam**  
 (ตอลฮิรูล อิสลาม)  
 ๕ Soi Thonglor, Sukhumvit 55  
 Khlong Toey-Nua, Wattana,  
 Bangkok

**SILOM AREA**  
**(Bangrak-Charoen  
 Krung-Sathon-Yannava)**

**Al Atiq Mosque**  
 (มัสยิด อัลอะติค)  
 ๕ 454 Charoenkrung 103 ,  
 Bang Kho Leam, Yannava, Bangkok

**Assalafiyah Mosque**  
 (มัสยิด อัลสละฟียะห์)  
 ๕ Charoen Krung Road,  
 Bang Kho Laem, Bangkok

**Ban Oou Mosque**  
 (มัสยิด บ้านอู)  
 ๕ Soi Charoenkrung 46,  
 Charoenkrung Road  
 Bangrak, Bangkok

**Bang U-Thit Mosque**  
 (มัสยิด บางอุทิศ)  
 ๕ 226 Soi Charoen Krung 99,  
 Charoen Krung Road, Wat Phraya  
 Krai, Bang Kho Laem, Bangkok





### Darul Abideen Mosque

(มัสยิด ดารุลอาบีดีน)

- Chan Road, Bang Kho Leam, Bangkok

### Haroon Mosque

(มัสยิด ฮารูน)

- Charoen Krung 36, Bangrak, Bangkok

### Jawa Mosque

(มัสยิด ยะวา)

- Yannawa, Bangkok

### BANGKlampu AREA (Phra Nakhon, Dusit)

### Ban Tukdin Mosque

(มัสยิดบ้านตึกดิน)

- 139 Soi Damnoen Khlang-Nua Ratchadamnoen Road, Phra Nakorn, Bangkok

### Chakrapong Mosque

(มัสยิดจักรพงษ์)

- 70 Trok Surao, Chakrapong Road, Phra Nakorn, Bangkok

### Mahanak Mosque

(มัสยิดมหานาค)

- Soi Krungman, Krung Kasem Road Khlong Mahanak, Pom Prab Sattru Phai, Bangkok

### Nurul Islam Mosque

(มัสยิด นูรัลอิสลาม)

- (บางกระบือ)
- Soi Samsean23, Nakornchaisri Road, Dusit, Bangkok

### RAMKHAMHAEANG AREA

### Al Alawi Mosque

(มัสยิด อัลอาลาวี)

- Highway 7 Rd. (Motor Way), Prawet, Bangkok

### Anwarissunnah Mosque

(มัสยิด อันวาริสซูนนะห์)

- Soi Supapong, Srinakarini Road, Nongbon, Prawet, Bangkok

### Islamic Center of Thailand

(ศูนย์กลางอิสลามแห่งประเทศไทย)

- Soi Ramkamheang 2, Ramkhamheang Road Suan Luang District

### Yamiul Islam Mosque

(มัสยิด ยามีอุล อิสลาม)

- Petchaburi Road, Suanluang, Bangkok

### THONBURI (Thonburi, Bangplad)

### Ansorissunnah Bangkoknoi

(มัสยิด อันซอริสซูนนะห์)

- 164 Soi Rimklong Bangkok Noi, Arunamarin, Bangkok Noi, Bangkok

### Bang Aor Mosque

(มัสยิด บางอ้อ)

- Charansanitwong 86, Charansanitwong Road, Bangplad, Bangkok

### Bang Luang Mosque

(มัสยิด บางหลวง)

- Soi Surao Bangluang, Wat kalaya, Thonburi, Bangkok

### Darul Ehsan Mosque

(มัสยิด ดารุล เอ็ยะห์ซ่าน)

- Charan Sanitwong 94, Charan Sanit Wong Road, Bangplad, Bangkok

### Nurul Mubeen Mosque

(มัสยิด นูรัลมุบีน)

- Issaraphap Road, Thonburi, Bangkok

### Suan Phlu Mosque

(มัสยิด สวนพลู)

- Soi Terdtai 11, Bangyirua, Thonburi, Bangkok

### Tonson Mosque

(มัสยิด ต้นสน)

- Arunamarin Road, Sirirat, Bangkoknoi, Bangkok

### OTHERS AREA

### Muhayireen Mosque

(มัสยิด มุฮายีรีน)

- 137 Mit Maitri Road, Din Daeng, Bangkok

### MOSQUE IN EAST COAST

### CHANTHABURI

### Yannatul Muhayirreen Mosque

(มัสยิดย่านนำตุลมุฮายีรีน)

- Tachang, Mueang, Chantaburi

### CHON BURI

### Al huda Mosque

(มัสยิดอัลฮุดา)

- Talad Tauthan, Sattahip, Chon Buri

### Central Mosque of Chon Buri

(มัสยิดกลาง ชลบุรี)

- Soi Pongthip, Mu 6, Bangsaen, Sattahip, Chon Buri

### RAYONG

### Dawahtil Islam Mosque

(มัสยิดดะวะหฺตีลอิสลาม)

- Mu 5, Banchang, Banchang, Rayong

### I-maduddin Mosque

(มัสยิดอิมาดุดดีน)

- Noenphayom Road, Mabtaput, Mueang, Rayong

### Misbahul Islam Mosque

(มัสยิดมิสบาฮุล อิสลาม)

- Taksin Road, Tapradu, Mueang, Rayong

### Nuruddeen Mosque

(มัสยิดนูรุดดีน)

- Mu 1, Soi Pracharuamchai, Ta-khan, Baan Khai, Rayong

### Nurul Hidayah Mosque

(มัสยิดนูรัลฮิดายะห์)

- Terdtai Muslim Road, Mabtaput, Mueang, Rayong

### Nurul Huda Mosque

(มัสยิดนูรัลฮุดา)

- Mu 4, Plong Ta-eim, Wangchan, Rayong

### Nurul Ibadah Mosque

(มัสยิดนูรัลอิบาดะห์)

- Mu 3, Pattanaprasert Road, Choeng Noen, Mueang, Rayong

### Nurul Islam Mosque

(มัสยิดนูรัลอิสลาม)

- Mu 7, Choeng Noen, Mueang, Rayong

### Yamiul Mubtadee Mosque

(มัสยิดญะมาอีฮุด มุบตาดีน)

- Terdtai Muslim Road, Mabtaput, Mueang, Rayong

### TRAT

### Nurunhayirin Mosque

(มัสยิดนูรูนฮายีรีน)

- Noen ta-mao Road, Wang Krachea, Mueang, Trat

### MOSQUE IN NORTHERN REGION

### CHIANG MAI

### Ban Hor Mosque

(มัสยิดบ้านฮ่อ)

- Chang Khlan Road, Mueang, Chiang Mai

### MAE HONG SON

### Al Is Row Mosque

(มัสยิดอัลอิสรอ)

- Pai Walking Street, Pai, Mae Hong Son
- Tel: 0 5369 9290

### Nurul Islam Mosque

(มัสยิดนูรัลอิสลาม)

- Khun Yuam, Mae Hong Son



### Nurut Takwa Mosque

(มัสยิดนุรุดตักวา)

📍 39 Panglornikhom Road, Chongkam, Mueang, Mae Hong Son

### Yami Atul Islam Mosque

(มัสยิดอัลตุลอิสลาม)

📍 Mae Sa Rieng, Mae Hong Son

## MOSQUE IN NORTHEASTERN REGION

### CHAIYAPHUM

#### Darussarif Mosque

(มัสยิดดารุสซารีฟ)

📍 248/2 Mu 2, Tambon Bankok, Chaturat, Chaiyaphum  
📞 Tel: 08 6874 2938

### KHON KAEN

#### Center Mosque of Khon Kaen

(มัสยิดกลางขอนแก่น)

📍 Simarat Road, Sam Lium, Mueang, Khon Kaen  
📞 Tel: 08 8309 4956

#### Nurul Hidayah

(มัสยิด นูร์ลฮิดายะห์)

📍 80 Ammart, Nai Mueang, Mueang, Khon Kaen  
📞 Tel: 08 1975 2274

### NAKHONPANOM

#### Al Muhayiran

(มัสยิด อัลมุฮายีราน)

📍 Ban Tan, Tambon Nontan, Tha U-ten, Nakhon Panom

#### Al Nul Mosque

(มัสยิด อัลนูล)

📍 Ban Don Mong-Naku, Nongyat, Mueang, Nakhon Panom

### MUKDAHAN

#### Center Mosque of Mukdahan

(มัสยิดกลางมุกดาหาร)

📍 Mukdahan-khamcha-ei, Mukdahan, Mueang, Mukdahan

### NAKHON RATCHASIMA

#### Al Ridvan Mosque (Nana)

(มัสยิด ริฎวาน)

📍 444/1 Soi 2, Chang Phueak Road, Nai Mueang, Mueang, Nakhon Ratchasima

#### Pakistan Yannatul Firdaous Mosque

(มัสยิด ปากีสถาน ยันนัตอูล์ ฟิรดาอูส)

📍 Kaek Market, Trok Chumchon Surao, near Pak Chong Bus Station,

Mu 11, Pak Chong, Nakhon Rachasima

### SAKON NAKHON

#### Nurul Islam

(มัสยิด นูร์ลอิสลาม)

📍 I.T.U. Road, That Chueang-chum, Mueang, Sakon Nakhon

### UDON THANI

#### Center Mosque of Udon Thani

(มัสยิดกลางอุดรธานี)

📍 Sri Chom Chuen Road, Mak Kaeng, Mueang, Udon Thani

## MOSQUE IN SOUTHERN REGION

### CHUMPHON

#### Al Koi Rod Mosque

(มัสยิด อัลคอยร็อด)

📍 Mu 13, Tha Sae, Chumphon

#### Buk Ril Islam Mosque

(มัสยิด บัคริล อิสลาม)

📍 Mu 108, Kromluang Road, Tha Taphao, Mueang, Chumphon

### Muhayireen Mosque

(มัสยิด มุฮายีรีน)

📍 Mu 1, Hong Charoen, Tha Sae, Chumphon

### Nurul Ibadah Mosque

(มัสยิด นูร์ลอิบาดาห์)

📍 Mu 4, Tha Sae, Chumphon

### Nurul Iyasan Mosque

(มัสยิด นูร์ลอิยะฮ์ซาน)

📍 Mu 7, Chumko, Patiw, Chumphon

### Yami-ultul- isdi-koma Mosque

(มัสยิด ยามือยี่ตุลอิสติกอมา)

📍 Mu 7, Chumko, Patiw, Chumphon

### KRABI

#### Central Mosque of Ban Nong Kok

(มัสยิดกลาง บ้านหนองกก)

📍 Phetchakasem Road, Mueang, Krabi

#### Baan Khlong Haeng Mosque

(มัสยิดบ้านคลองแห)

📍 Ban Natin Road, Ao Nang, Mueang, Krabi

### PHUKET

#### Kamala Mosque

(มัสยิด กมลา)

📍 Mu 2, Kamala, Kathu, Phuket

### SONGKHLA

#### Central and Yamah Muslim Mosques

(มัสยิดกลาง สงขลา)

📍 Khlong Hae, Hat Yai, Songkhla

### SURAT THANI

#### Central Mosque of Surat Thani

(มัสยิดกลางสุราษฎร์ธานี)

📍 95/32 Soi Lui, Mueang, Surat Thani

📞 Tel: 0 7728 7130

#### Hidayah Mosque

(มัสยิดฮิดายะห์)

📍 2 Phumrieng, Chaiyai, Surat Thani

#### I-Ko Matul Islam Mosque

(มัสยิดอิกอมาตุล อิสลาม)

📍 3 Bangkung, Mueang,

Surat Thani

#### Riyadun Mumineen Mosque

(มัสยิดรียาดูนมุมีนีน)

📍 7 Makham Tia, Mueang, Surat Thani

### SATUN

#### Mumbang Mosque

(มัสยิดมัมบัง)

📍 Satun-Thani Road, Mueang, Satun

### TRANG

#### Central Mosque of Trang

(มัสยิดกลาง ตรัง)

📍 Trang-Palian Road, Trang  
📞 Tel: 08 5889 8662

#### Madee Nadul Islam Mosque

(มัสยิดมาดีนาตุลอิสลาม)

📍 Kantang Road, Trang  
📞 Tel: 08 3593 7247







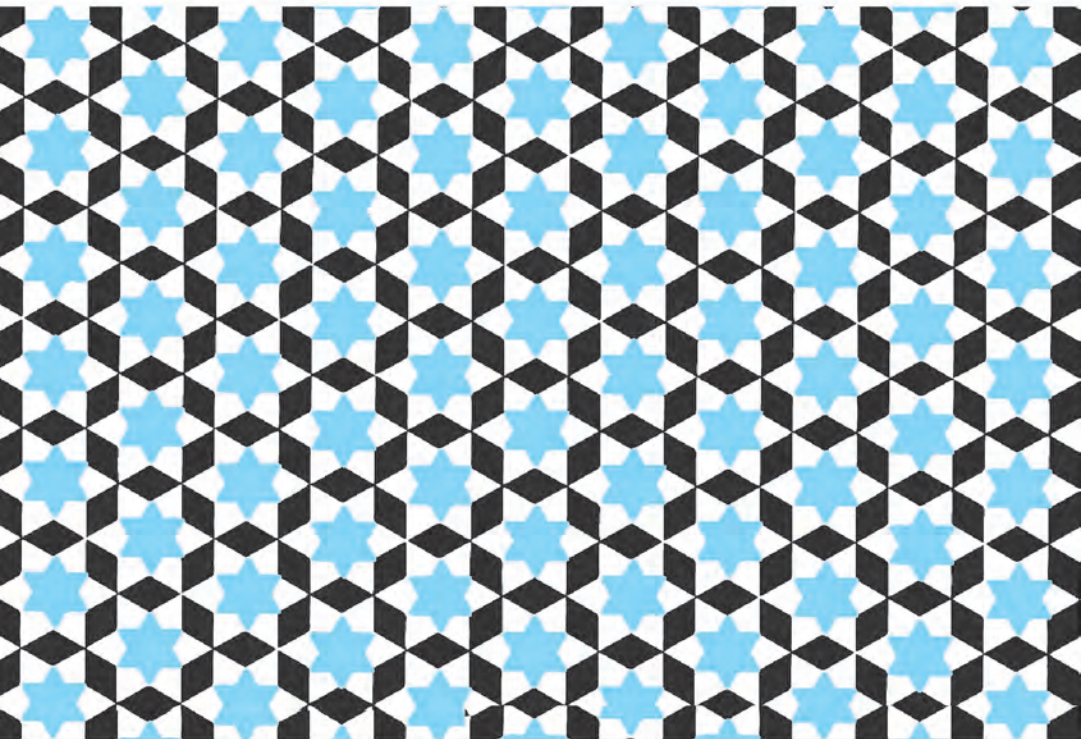

Published and copyright by The Tourism Authority of Thailand  
1600 Phetchaburi Road, Makkasan, Ratchathewi, Bangkok 10400, THAILAND  
Tel: 1672 or 0 2250 5500 ext. 2140-5  
[www.tourismthailand.org](http://www.tourismthailand.org)  
E-mail: [info@tat.or.th](mailto:info@tat.or.th)