



*welcome*  
TO LAOS



Think in Laos  
Made in Laos  
Invest in Laos Savan Park





**LAOS**

**SAVAN PARK SPECIAL ECONOMIC  
ZONE**

**CROSS BORDER ALTERNATIVE  
MANUFACTURING PRODUCTION  
BASE IN SAVAN PARK SEZ.**

**IMPOSSIBLE TO IMPOSSIBLE  
GATEWAY TO THE GLOBAL MARKET**



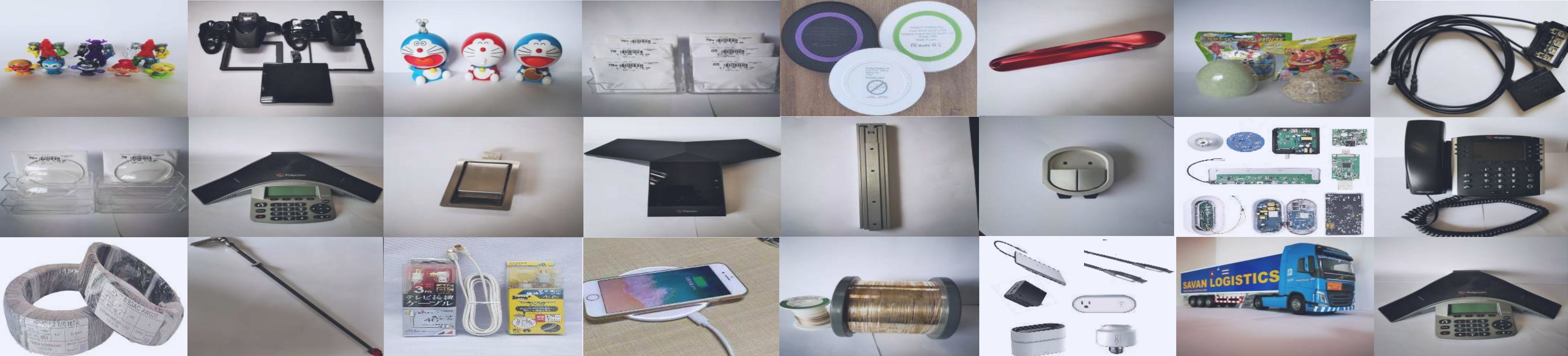

THINK IN Laos  
MADE IN Savan Park SEZ - Zone C  
INVEST IN





# Why have to Invest Savan Park





# Infrastructure and Facilities within Zone



## Power Substation:

A 115/22KV power substation are installed in Savan Park which provide continuous and sustainable electricity to all investors in Savan Park.



## Treated Water Supply:

Water pipe P200 are installed in Savan Park with delivery of treated water to doorstep 7,000m<sup>3</sup>/day.



Main concrete road 15M



## Savan Dormitory:

Dormitory 195 rooms are build for employee with maximum security with minimum costs



Waste water treatment facility are located in Savan Park



Telecommunication are all connected in Savan Park to keep everyone connected



# Cost of Doing Business in Savan Park



## Land Lease Cost

75 Years lease period

Land Cost	>20,000 m <sup>2</sup> 1m <sup>2</sup> = USD 37.80
	<20,000 m <sup>2</sup> 1m <sup>2</sup> = USD 44.10
Maintenance Fees	USD 125/Month

## Electricity

A 115/22KV power substation are installed in Savan Park

Voltage 22 KV	LAK 1,369 = USD 0.07/kwh
Voltage 115 KV	LAK 1,309 = USD 0.07/kwh

## Water Supply

Water pipe P200 delivery of treated water to doorstep 7,000m<sup>3</sup>/day

**Treated water: LAK 5,752 = USD 0.3/m<sup>3</sup>**

## Labor wages

2023	LAK 1,300,000 = USD 66/month
2022	LAK 1,200,000 = USD 70/month
2018	LAK 1,100,000 = USD 129/month
2015	LAK 900,000 = USD 111/month
2010	LAK 626,000 = USD 78/month
SSO	Employer: 6% , Employee: 5,5%

## Work permit and Visa Fee

Work permit	LAK 1,200,000 = USD 61/person/year
Stay permit	LAK 1,300,000 = USD 66/person/year
VISA	LAK 1,200,000 = USD 61/person/year
*Document Processing Fees LAK 400,000 = 20 USD/Time	

**Remark:** USD rate is according by exchange rate USD 1 = LAK 19,748 on 1<sup>st</sup> Sep 2023 referenced by Public Bank



# Video Road Map of Savan Logistics

**SAVAN** PARK  
SAVANNAKHET





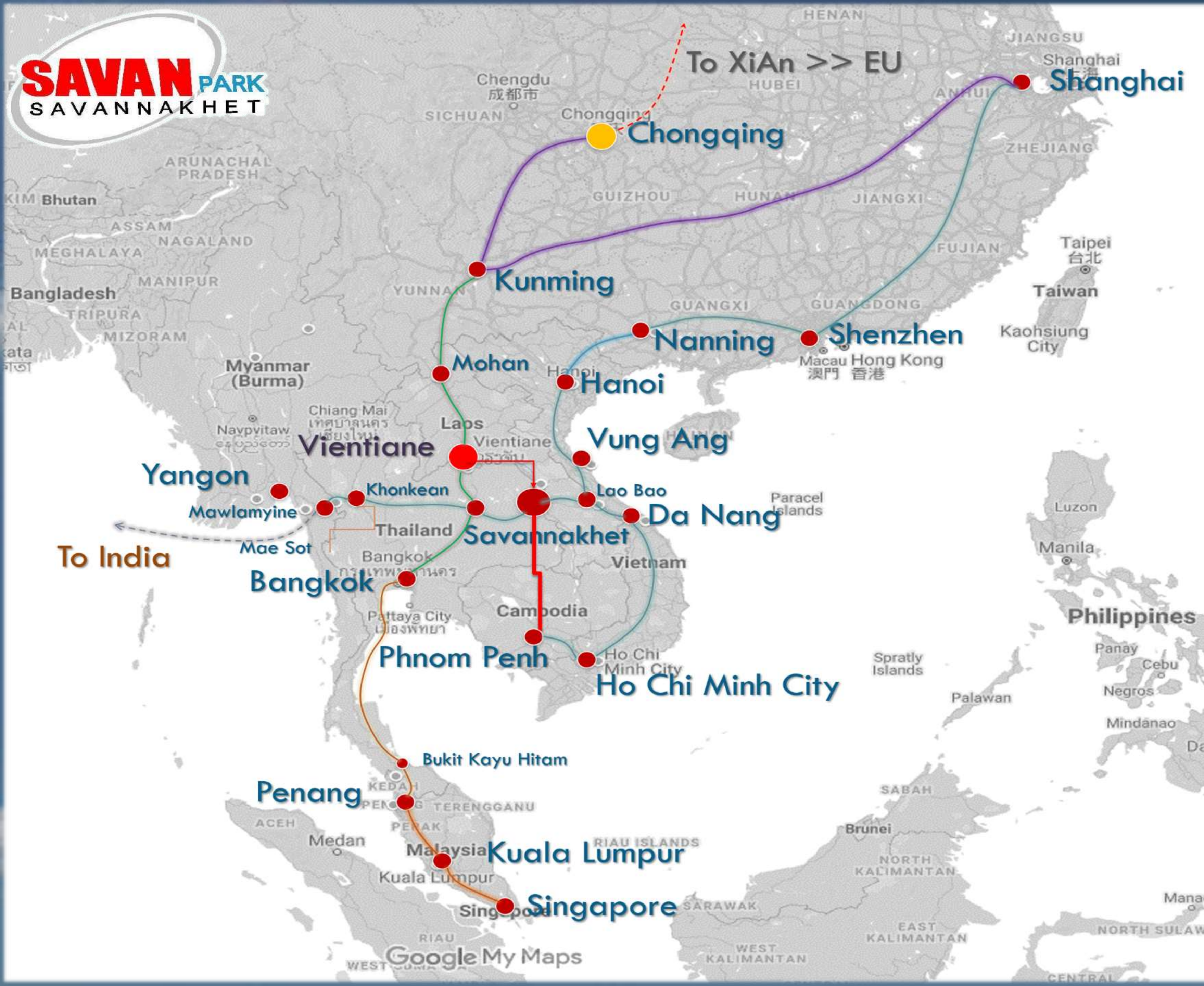

# Where are we...

- ❖ Located along East West Economic Corridor (EWEC)
- ❖ Located at crossroad of One Belt One Road (OBOR)
- ❖ Bordering with Mukdahan Province of Thailand
- ❖ Multi sea port access ( Danang Sea Port & Laem Chabang Sea Port)
- ❖ 8 km away to Savannakhet International Airport
- ❖ 455 km away to Vientiane (via Lao road)
- ❖ 330 km away to Vientiane (via Thai road)
- ❖ 8 km to downtown Savannakhet



# LOCATION OF ZONE A, B, B1, C & D

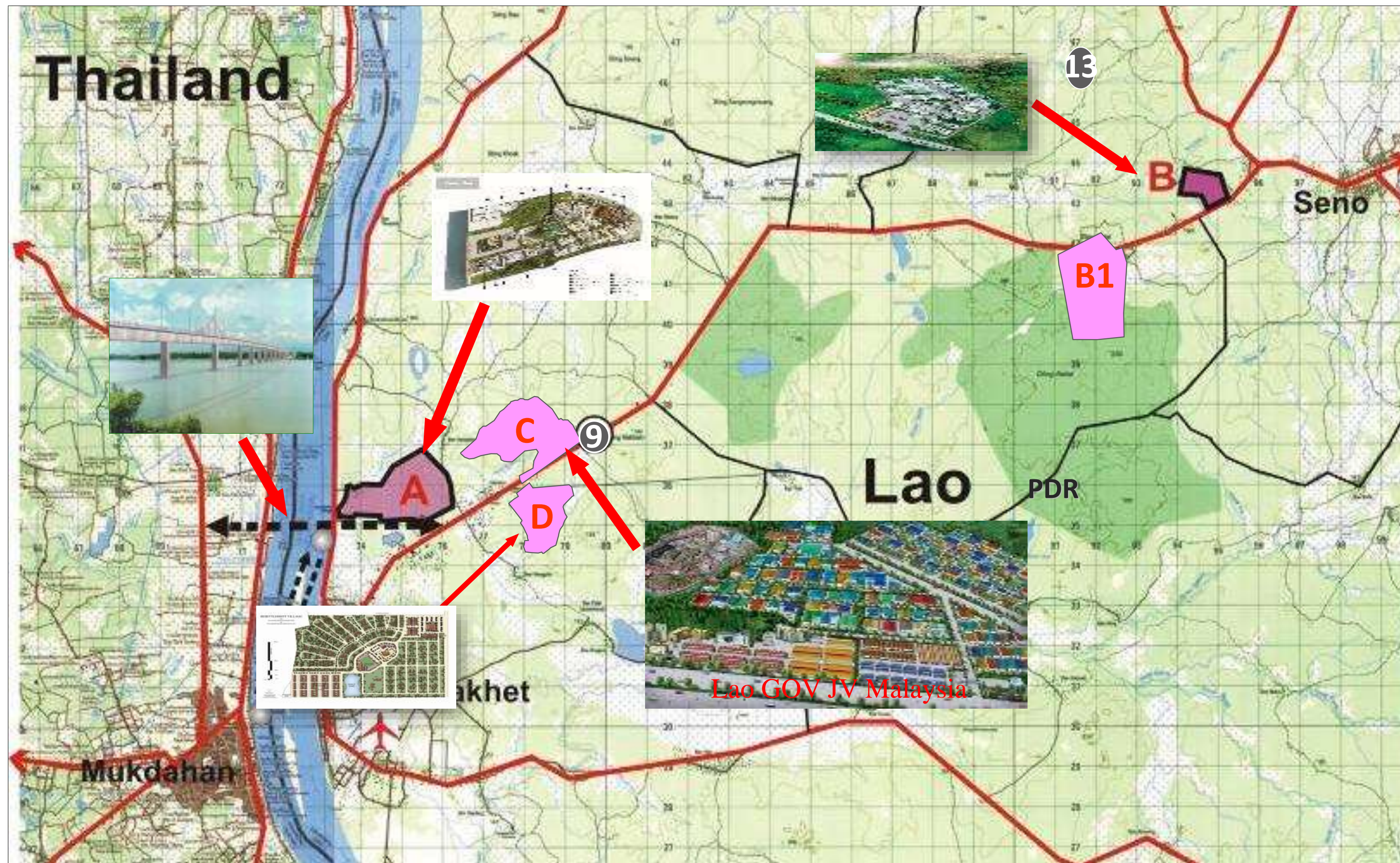

- Zone A: Service Hub
- Zone B: Industrial Hub
- Zone C: Commercial , Industrial & Logistics Hub
- Zone D: Residential Hub



# Layout of Savan Park (Zone C)





# Commercial Development Layout of Savan Park



		LOTS	AREA (sqm)	%
RESIDENTIAL				
RESIDENTIAL	500' x 1100'	30	5.34	5.27
NEW DETACHED HOUSE	300' x 800'	20	2.38	2.35
DOUBLE STOREY TERRACE HOUSE	300' x 700'	123	5.94	5.86
SINGLE STOREY TERRACE HOUSE	200' x 700'	34	1.20	1.18
SUB-TOTAL		207	14.86	14.66
COMMERCIAL				
DOUBLE STOREY SHOP OFFICE	200' x 700'	208	14.35	14.14
HYPERMARKET		1	0.20	0.20
OFFICE COMPLEX		1	0.27	0.26
HOSPITAL		1	1.55	1.52
SERVICE APARTMENT		1	0.23	0.23
SUB-TOTAL		212	16.60	16.38
INFRASTRUCTURE / UTILITIES				
OPEN SPACE		8	6.07	5.99
UTILITIES		1	0.17	0.17
CAR PARKS & ROAD RESERVE			19.24	18.91
SUB-TOTAL		9	25.48	25.25
TOTAL		429	56.94	56.29

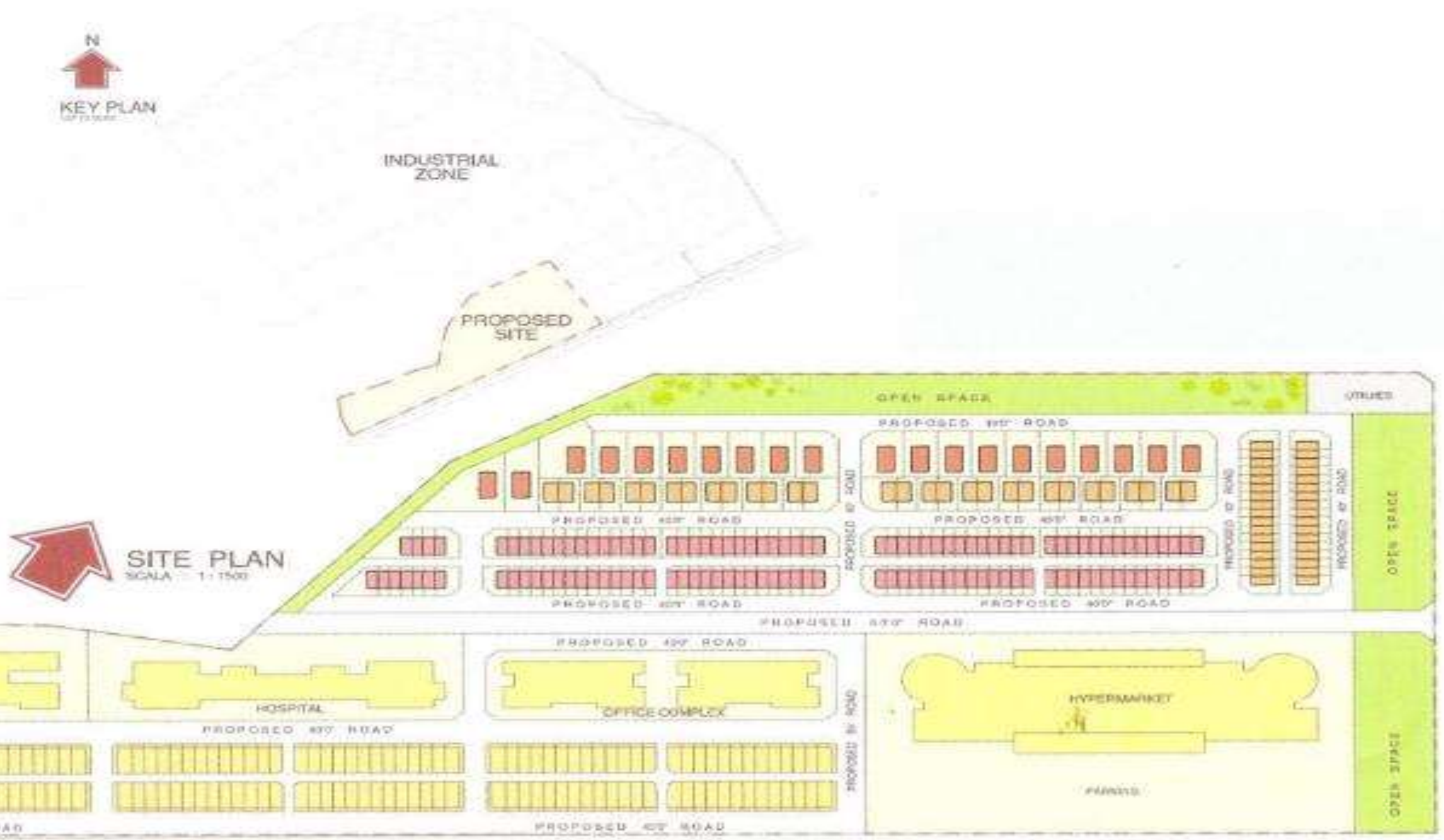

**PROPOSED COMMERCIAL & RESIDENTIAL DEVELOPMENT**  
ON KM 10, ROUTE NO.9, OUDOMVILAY VILLAGE, KAYSONE PHOMVIHANE DISTRICT, SAVANNAKHET PROVINCE, LAO PDR.





# What The Government Offer



shutterstock.com • 764216630

## Tax Holiday

2 years to 10 years of tax holiday offered to investors invested in Savannakhet Special Economic Zone Area

## Low & Flat Corporate Income Tax

8% or 10% of corporate income tax upon expired of tax holiday.

## Flat Income Tax

5% flat for personal income tax

## Flat Dividend Tax

5% flat of dividend tax

## VAT

0%

## CUSTOMS DUTIES

0%



DIVIDENDS TAX



© Can Stock Photo





# Savannakhet Special Economic Zone Authority (SEZA)



## What SEZA Offer



- ❖ Investment License, Business Registration within 5 working days
- ❖ Tax registration and company seal.
- ❖ Foreign ID card, working permit.
- ❖ Labor recruitment.
- ❖ Public utilities
- ❖ Other legal issues
- ❖ Simplified C/O application for investors.
- ❖ Issuance of country of origin certificate within 1 day.
- ❖ PM177 approved on year 2003
- ❖ PM 177 is the only decree that apply in Savannakhet Special Economic Zone.
- ❖ PM 177 offered numerous tax incentives to investors who invested in Savannakhet Special Economic Zone.



# What Are We Looking For

---



- ❖ Machinery & equipment
- ❖ Molding manufacturing
- ❖ Vehicle parts manufacturing
- ❖ Vehicle assembling
- ❖ Aviation Industry
- ❖ Automation trading
- ❖ Apparel manufacturing



- ❖ Electrical products manufacturing
- ❖ PCB manufacturing
- ❖ LED manufacturing
- ❖ Wire harness manufacturing
- ❖ Electronic parts assembling
- ❖ Solar panel board assembling
- ❖ Pharmaceutical



- ❖ Grading, packaging & storage of agro products
- ❖ Agro products trading
- ❖ Cold storage for agro products



# Investment Flow Chart

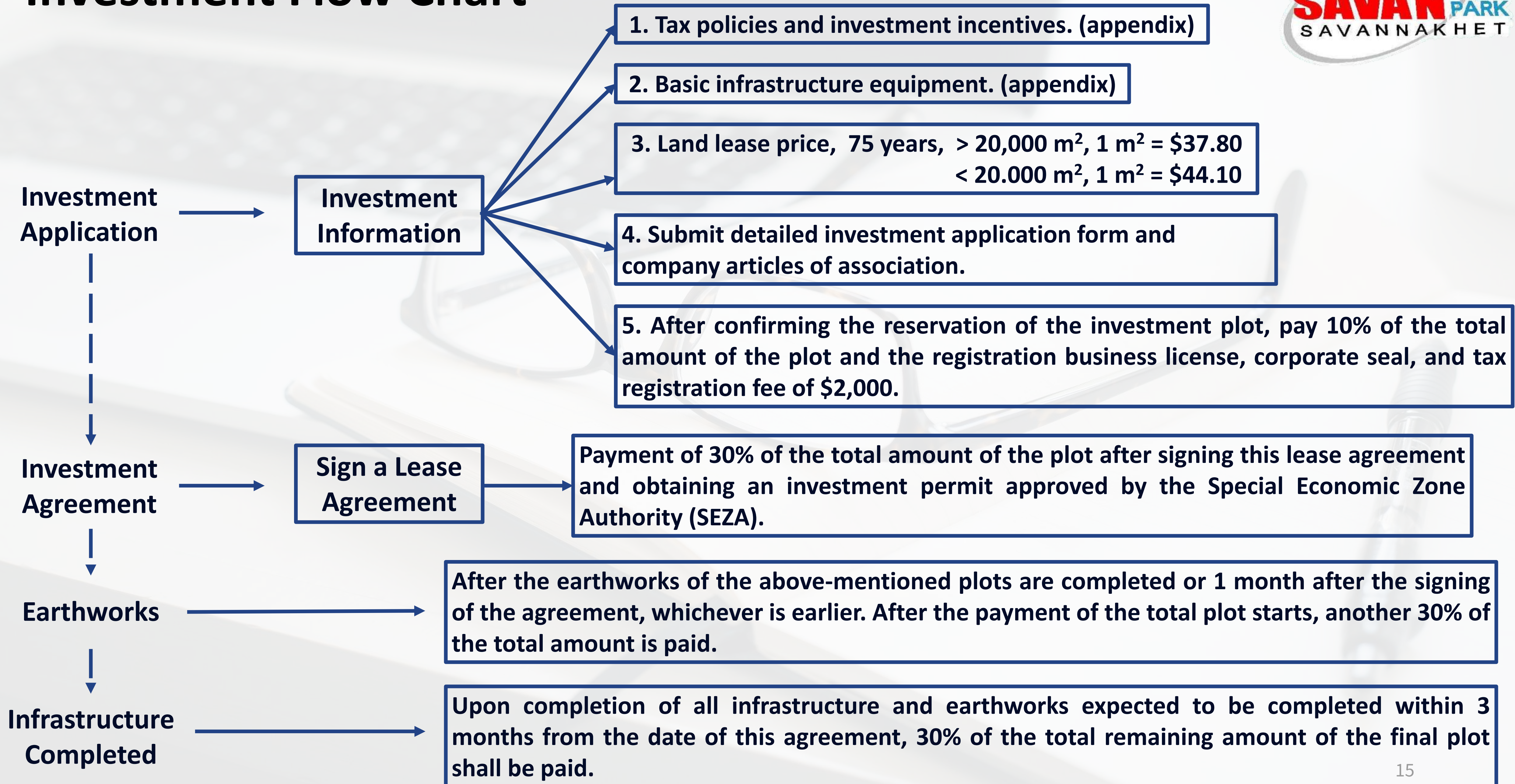



# Employment Rate in Savannakhet Special Economic Zone

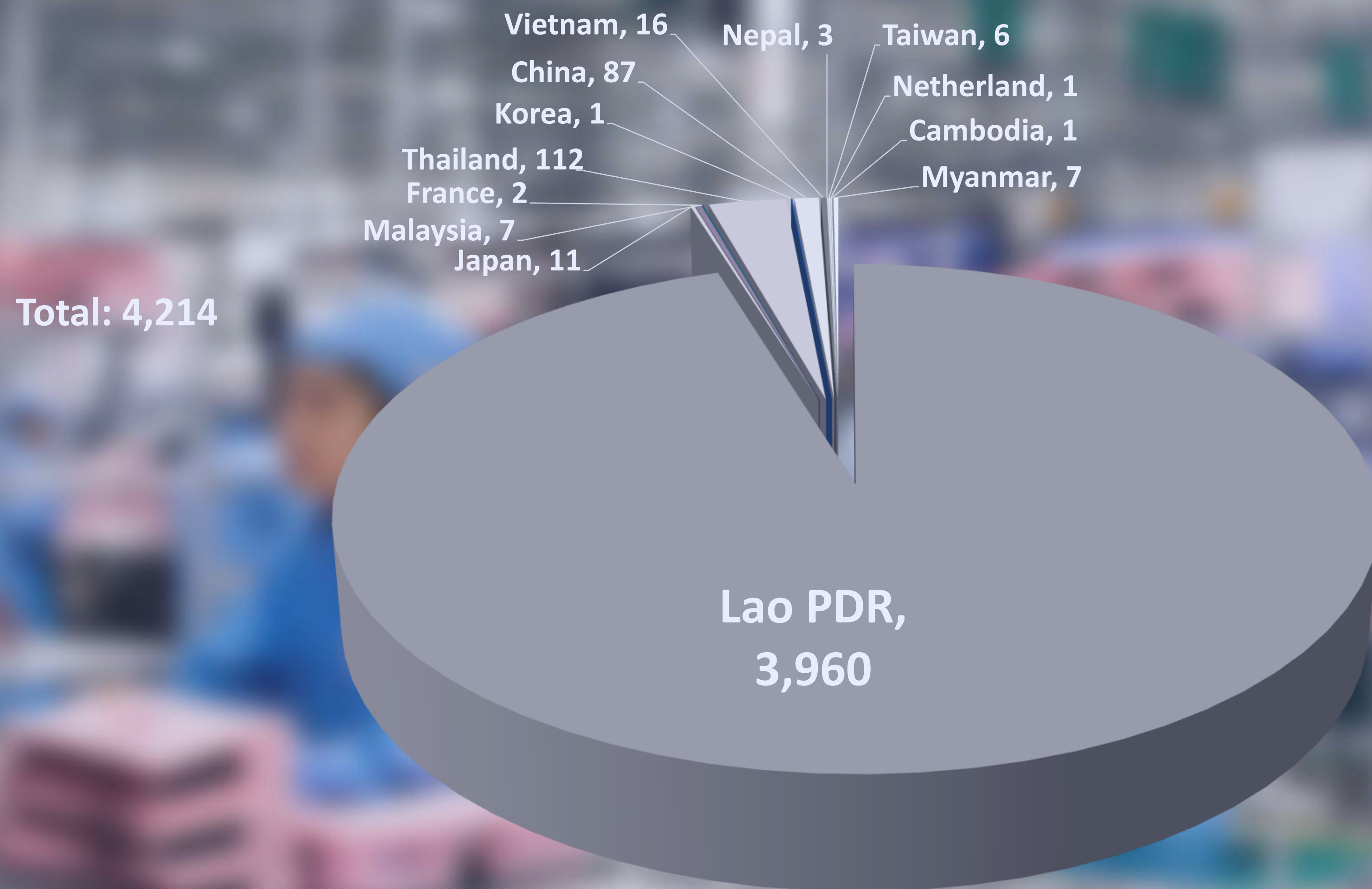



# Approved Investment @ Savan Park



Total: 82 companies





# Our Tenants

**HI-TECH**  
APPAREL

**BANDO**  
Electronic Communication

  
**MISUZU**

 瀚荃老撾有限公司  
Cvilux Lao Co., Ltd.

  
URAI PAINT (LAO) CO. LTD

 Celestica™

 **AEROWORKS**

  
**MEG TEK**

  
**essilor**

  
**SAVAN**  
Logistics

 KP Beau Lao

 **TIONG NAM**  
[www.tiongnam.com](http://www.tiongnam.com)

  
ໄອເຣີນບາກ ລາວ  
Ironbark Lao

  
ຫົງຄຳ ຄອນກຣີດ-ກໍ່ສ້າງ  
HONGKHAM CONCRETE & CONSTRUCTION

  
**TCR**

  
**TAN CHONG GROUP**

 **LCON**  
ADVANCED-CONNECTEK LAOS CO., LTD

## ***Together We Grow***





# ESSILOR LAO CO., LTD.











# KP BEAU LAO CO., LTD.







# CELESTICA LAO CO., LTD.







# TIONG NAM LOGISTICS CO., LTD.







MISUZU LAO CO., LTD.













# LEADER LAO CO., LTD.











# Paint Company

## D e n z o & U R A I





# XUN WAH BUILDING MATERIAL MANUFACTURE CO., LTD.

**SAVAN**PARK  
SAVANNAKHET





HI-TECH  
APPAREL

HI-TECH SAVANNAKHET APPAREL SOLE CO., LTD.

SAVAN PARK  
SAVANNAKHET





# SYS GROUP GARMENT MANUFACTURING





# Certificate of Country Origin (C/O) Issued by SEZA



DUPLICATE

1. Goods consigned from (exporter's name, address, country) [REDACTED]		Reference No. 18350037 THE AGREEMENT ON COMPREHENSIVE ECONOMIC PARTNERSHIP AMONG MEMBER STATES OF THE ASSOCIATION OF SOUTHEAST ASIAN NATIONS AND JAPAN (AJCEP AGREEMENT) CERTIFICATE OF ORIGIN FORM AJ Issued in LAO PEOPLE'S DEMOCRATIC REPUBLIC Country See notes overleaf			
2. Goods consigned to (Importer's / Consignee's name, address, country) [REDACTED]					
3. Means of transport and route (as far as known) SAVANNAKHET, LAO PDR-VIET NAM BY TRUCK/ VIET NAM-JAPAN BY SHIP Shipment date 19 - NOVEMBER - 2018 Vessel's name / Aircraft etc. QUEZON BRIDGE 225N (JVH) Port of discharge TOKYO JAPAN		4. For official use <input type="checkbox"/> Preferential Treatment Given Under AJCEP Agreement <input type="checkbox"/> Preferential Treatment Not Given (Please state reason/s) Signature of Authorised Signatory of the Importing Country			
5. Item number	6. Marks and numbers of packages	7. Number and type of packages, description of goods (including quantity where appropriate and HS number of the importing Party)	8. Origin criteria (see notes overleaf)	9. Gross weight or other quantity and value (FOB only when RVC criterion is used)	10. Number and date of invoices
01	NO MARK	[REDACTED] [REDACTED]	"CTH"		[REDACTED]
11. Declaration by the exporter The undersigned hereby declares that the above details and statements are correct, that all the goods were produced in LAO P.D.R. (Country) and that they comply with the requirements specified for these goods in the AJCEP Agreement for the goods exported to JAPAN (Importing Country) Place and date, name, signature and company of authorised signatory		12. Certification If it is hereby certified, on the basis of control carried out, that the declaration by the exporter is correct. 21 NOV 2018 Souksathone VAYXANA Place and date, signature and stamp of certifying authority			
13. <input type="checkbox"/> Third Country Invoicing <input type="checkbox"/> Back-to-Back CO <input type="checkbox"/> Issued retroactively					

L 001587

Form A	EU 28 Countries)
Statement of Origin	EU (28 Countries) Switzerland, Norway and Turkey
Invoice Declaration	Indonesia, Thailand, Vietnam and Philippines
Form A	Canada, Russia, Belarus, Kazakhstan and Japan
Form D	(Among Member of ASEAN) Brunei, Cambodia, Indonesia, Laos, Malaysia, Myanmar, Philippine, Singapore, Thailand & Vietnam
Form S	Vietnam
Form AI	India & Member of ASEAN
Form DFTP	India
Form APTA	Bangladesh, China, India, Korea & Sri Lanka
Form AHK	Hongkong, China and (Brunei, Indonesia, Malaysia, Philippines, Singapore, Thailand, Cambodia, Myanmar and Vietnam)
Form E	China and (Brunei, Indonesia, Malaysia, Philippines, Singapore, Thailand, Cambodia, Myanmar and Vietnam)
Form SPT	China,
Form AK	Korea and (Brunei, Indonesia, Malaysia, Philippines, Singapore, Thailand, Cambodia, Myanmar and Vietnam)
Form AJ	Japan and (Brunei, Indonesia, Malaysia, Philippines, Singapore, Thailand, Cambodia, Myanmar and Vietnam)
Form AANZ	Australia, New Zealand and (Brunei, Indonesia, Malaysia, Philippines, Singapore, Thailand, Cambodia, Myanmar and Vietnam)
Form CO Korea	Korea
Form CO White	Taiwan, China, USA



## A large, shiny, metallic star trophy mounted on a tall, cylindrical pedestal, set against a blue background. The star is highly reflective, showing bright highlights and deep shadows. The pedestal is also metallic and has a similar reflective surface. The overall image conveys a sense of achievement and excellence.





# Fun @ Savan



Live  
life  
to the  
fullest





# Your Investment Consultant



Spring  
springloh@savanpark.com  
+856 20 5910 4488  
SPD Advisory Board Member  
(Investors Relations)



Tee Chee Seng  
teecs@savanpark.com  
+856 20 5661 5256  
General Manager



Souphavady Phaphanchit  
souphavady@savanpark.com  
+856 20 9737 5799  
Head of Marketing & Investor  
Relations / Information Unit

KM 10, Savan Park, Nongdeun Village, Kaisone Phomvihane City, 13000, Savannakhet Province. Lao PDR.

Tel: +856 41 260 241

+856 41 210 555

Fax: +856 41 260 241

www.savanpark.com



# SAVANNAKHET DRY PORT LASAV







# WELCOME MESSAGE

Savannakhet Dry Port (LASAV) is located in Savannakhet Special Economic Zone C – Savan Park. Savannakhet Dry Port established in year 2016 with intention to ease the logistics difficulties in Lao PDR and to transform Lao PDR from land lock to land-linked country.

Savannakhet Dry Port is one of the nine Dry Ports throughout the country determine by the Lao PDR Government with having Savannakhet Dry Port as Pilot Project and Model for the development of 8 others in the near future.

With the convenient and efficiency of Savannakhet Dry Port today, multimodal logistics are able to served from land, sea & air towards doorstep of client without hassle as faced before.



# OUR MISSIONS



We aim to be the industry leaders by offering high quality services backed by correct and compliant processes. Thus, ensuring that safety, security and documentation are at the heart of everything we do. Prioritizing safety and security enables us to provide you with unparalleled excellence in all aspects of our service, from productivity to occupational health and environmental responsibility and performance.





# OUR LOCATION



Located at Savannakhet Special Economic Zone C – Savan Park along route No 9. East West Economic Corridor (EWEC) and cross section at One Belt One Road (OBOR).

Total area of approximately 18,000m<sup>2</sup> of area with 11,000m<sup>2</sup> of bonded warehouse available. Customs officer are in house and Savannakhet Special Economic Zone authority are located within Savannakhet Dry Port, logistics services are able to facilitate in the soonest possible time.

In response to the cashless operation which is encouraged by the Lao PDR government, all payment transactions within Savannakhet Dry Port are in E payment form which is supported by the local bank.

Further than the above, containers entering to the Lao PDR are enhanced with E lock and real time GPS tracking. Dry port operation staff are able to track the whereabouts of the cargo.

You can download the font from here:

<https://www.google.com/maps/place/Savan+Logistics+Dry+port/@16.6159047,104.7994074,1015m/data=!3m2!1e3!4b1!4m5!3m4!1s0x313dce55cb607dd7:0x6a963bdd86862bbb!8m2!3d16.6159047!4d104.8015961>



# WE SAVANNAKHET DRY PORT OFFER YOU

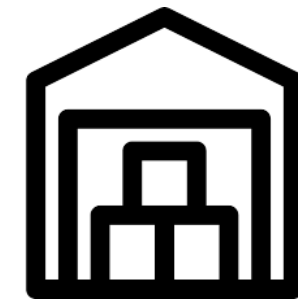
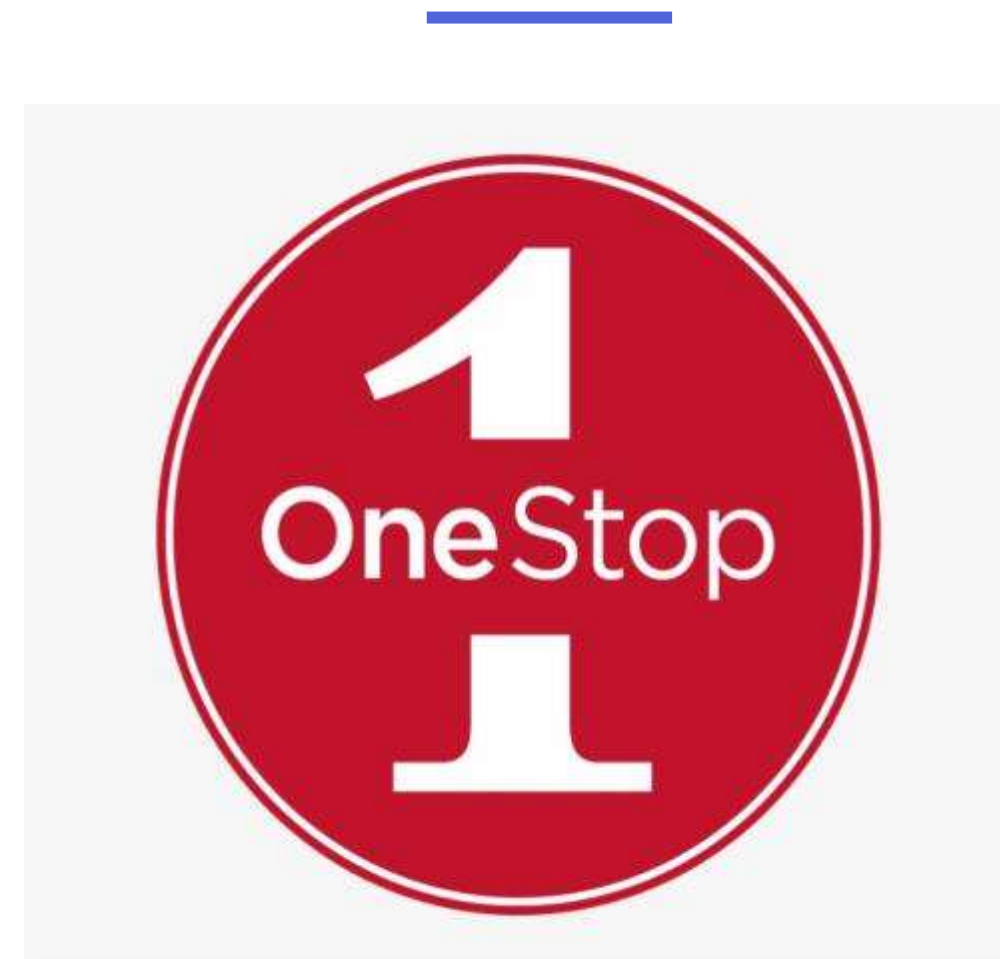

## WAREHOUSING

Warehouse facilities available within Savannakhet Dry Port.



## FREIGHT FORWARDING SERVICES

To arrange from one end to another by air, road and sea to doorstep.

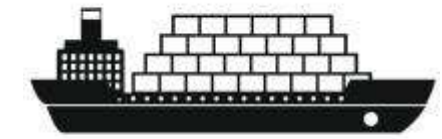

## SHIPPING LINE ASSOCIATION

Member of shipping line association. Deposit free for container.



## LOGISTICS WITHIN COUNTRY

To deliver goods from north to south and east to west within Lao PDR.



## CUSTOMS CLEARANCE

Clearing goods through the customs authority to facilitate the movement of cargo into a country (import) and outside the country (export).



**GLOBAL FREIGHT FORWARDING AGENT**  
Authorize global freight forwarding agent for DHL.



# FUNCTIONS OF SAVANNAKHET DRY PORT (LASAV)

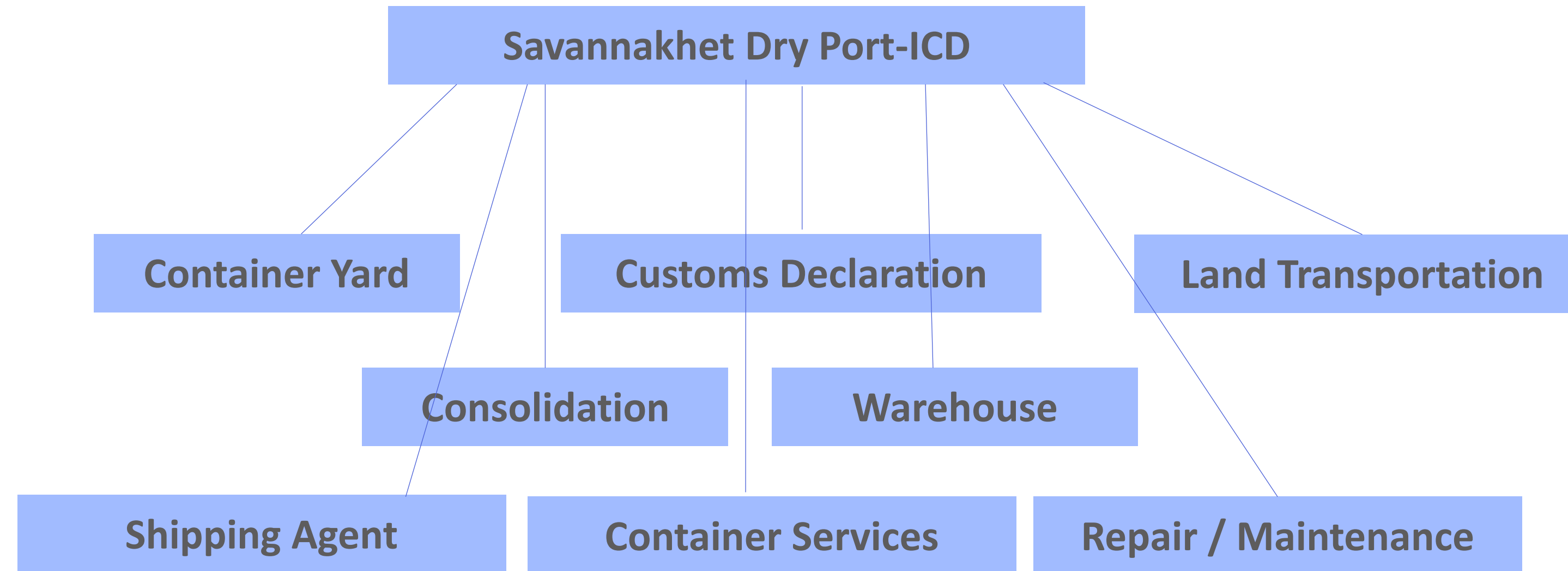



# Savannakhet Dry Port (LASAV) FTL Route Map

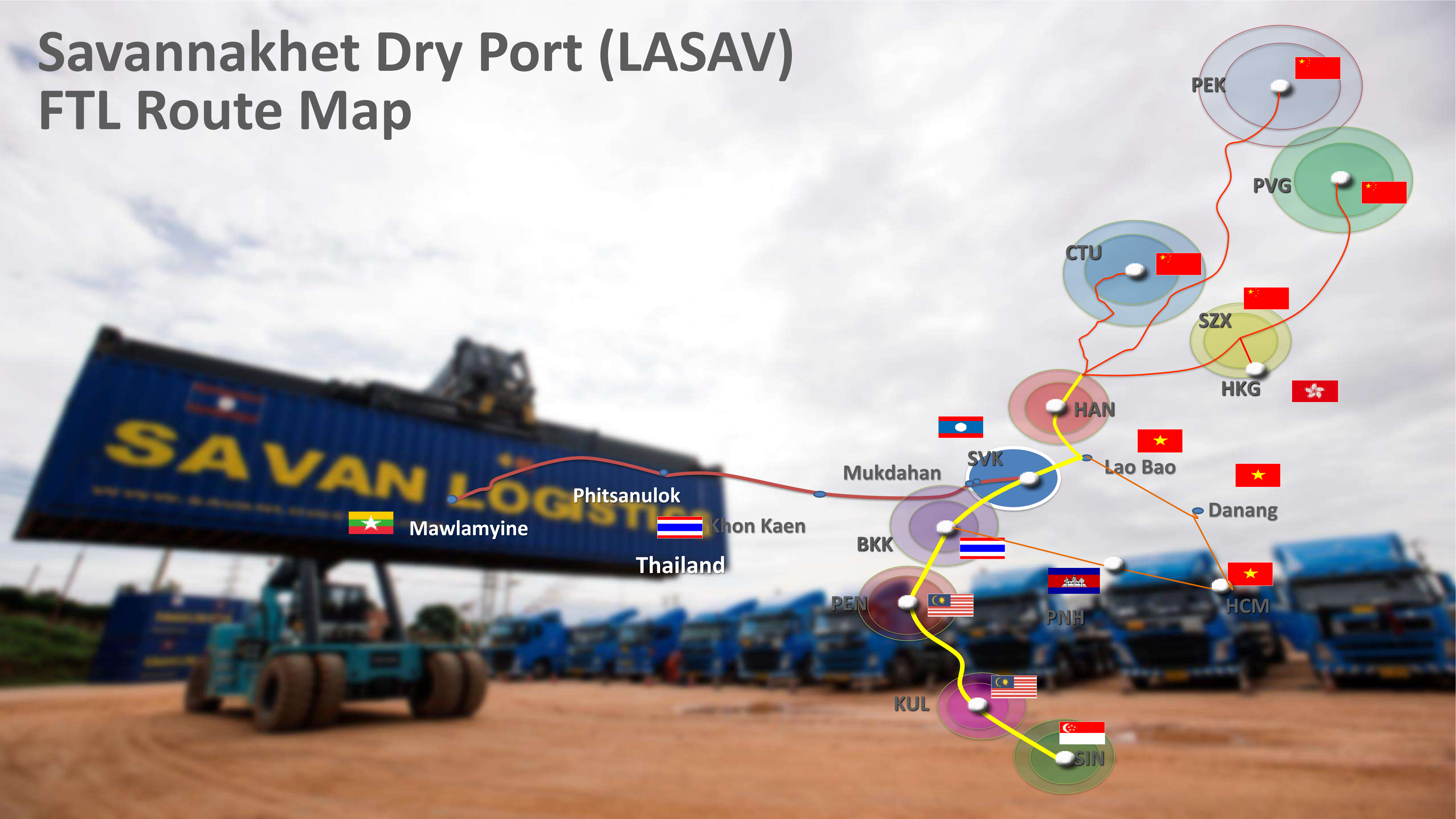



# Savannakhet Dry Port (LASAV) LTL Route Map

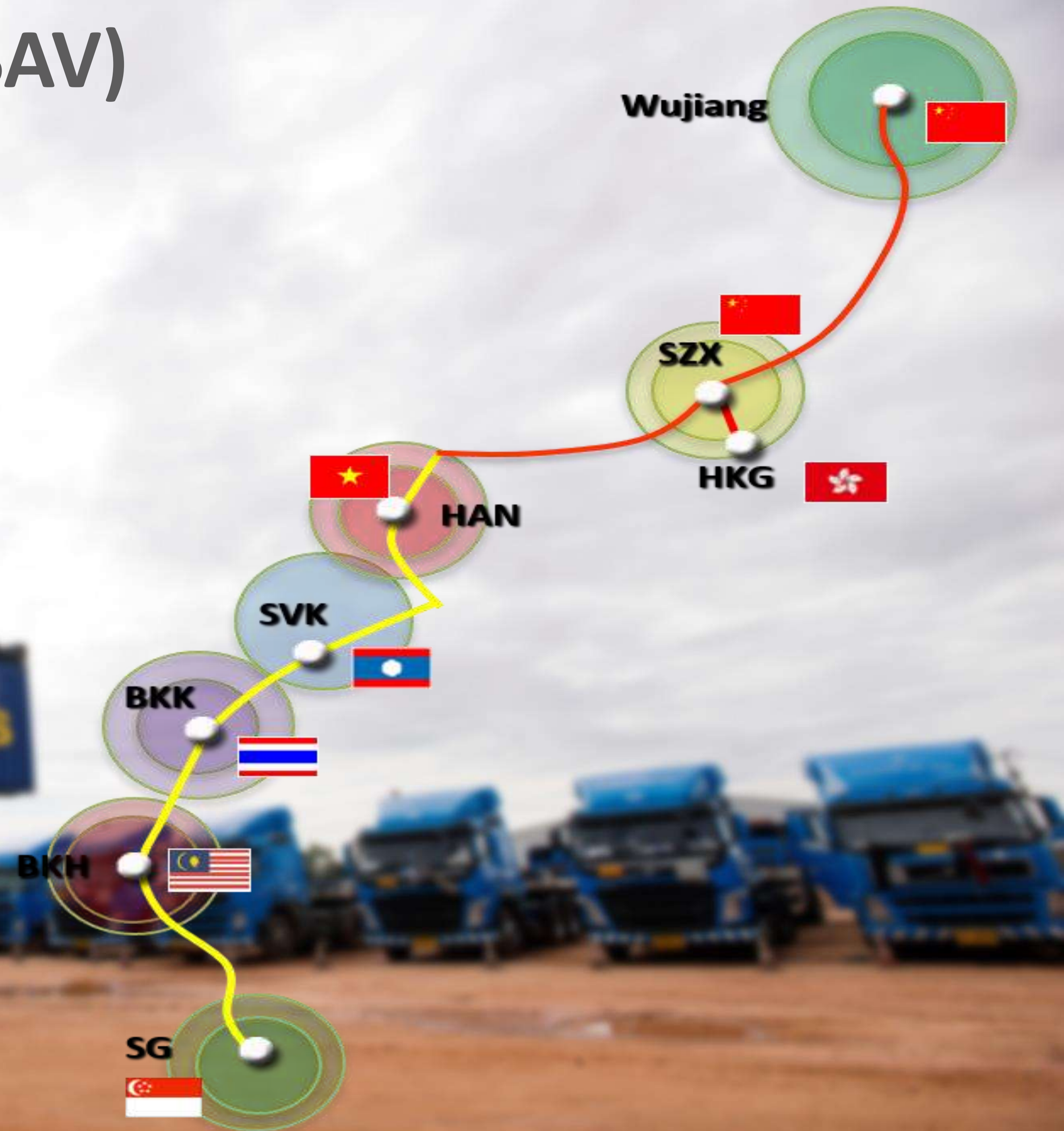



# Distance To & From Savannakhet Dry Port (LASAV)



Departure Point	Arrival Point	Distance (KM)	Days Consume
Shenzhen, China	Savannakhet Dry Port	1,935	3
Savannakhet Dry Port	Bangkok, Thailand	662	1
Laem Chabang Port, Thailand	Penang, Malaysia	1,155	1+
Penang, Malaysia	Singapore	711	1
Shanghai, China	Savannakhet Dry Port	3,396	5
Bangkok, Thailand	Sadao, Thailand	984	1



# Savannakhet Dry Port (LASAV) Acknowledgement

UNITED NATIONS  NATIONS UNIES

POSTAL ADDRESS—ADRESSE POSTALE: UNITED NATIONS, N.Y. 10017

Reference: C.N.576.2019.TREATIES-XI.E.3 (Depositary Notification)

INTERGOVERNMENTAL AGREEMENT ON DRY PORTS  
BANGKOK, 1 MAY 2013

LAO PEOPLE'S DEMOCRATIC REPUBLIC: RATIFICATION

The Secretary-General of the United Nations, acting in his capacity as depositary,  
communicates the following:

The above action was effected on 5 November 2019.

The Agreement shall enter into force for the Lao People's Democratic Republic on  
5 December 2019 in accordance with its article 5 (2) which reads as follows:

"For each State which deposits its instrument of ratification, acceptance, approval of or  
accession to the Agreement after the date on which the eighth instrument of ratification, acceptance,  
approval of or accession to the Agreement is deposited, the Agreement shall enter into force for that  
State thirty (30) days after the date of its deposit of the said instrument."

7 November 2019



UNITED NATIONS ECONOMIC COMMISSION FOR EUROPE  
Trade Division

Palais des Nations, CH1211 Genève 10, Switzerland  
Tel. +41 22 917 30 10, Fax +41 22 917 0037  
E-mail: [locode@unece.org](mailto:locode@unece.org)

UN/LOCODE (CODE FOR TRADE AND TRANSPORT LOCATIONS)

Issue 2015-2

(Released on 17 December 2015)

Note to the users of UN/LOCODE



# TRANSIT APPROVAL FROM / TO SAVANNAKHET DRY PORT



ที่ กค ๐๕๐๒(๑๕)/ ๖๖๖

ด่านศุลกากรมุกดาหาร  
อำเภอเมือง จังหวัดมุกดาหาร  
๕๙๐๐๐

๑๖ สิงหาคม ๒๕๕๙

เรื่อง ขอดจดทะเบียนเป็นผู้ซื้อผ่านแดน

เรียน กรรมการผู้จัดการ บริษัท วังปู้ จำกัด

อ้างถึง คำร้องขอดจดทะเบียนเป็นผู้ซื้อผ่านแดน ลงวันที่ ๑๘ สิงหาคม ๒๕๕๙

สิ่งที่ส่งมาด้วย หนังสืออนุมัติจดทะเบียนเป็นผู้ซื้อผ่านแดนและเป็นผู้ได้รับอำนาจทำการผ่านแดน จำนวน ๒ แผ่น

ตามหนังสือที่อ้างถึง บริษัท วังปู้ จำกัด ได้ยื่นคำร้องขอดจดทะเบียนเป็นผู้ซื้อผ่านแดน  
ตามประกาศกรมศุลกากรที่ ๒๑๐/๒๕๕๘ โดยรับรองว่าจะปฏิบัติตามกฎหมาย ระเบียบ ข้อบังคับของ  
กรมศุลกากรที่เกี่ยวข้องกับการผ่านแดนทุกประการและได้ทำสัญญาประกันผู้ซื้อผ่านแดน พร้อมวางประกันเป็นเงินสด  
ตามใบเสร็จรับเงินเลขที่ ๓๖๐๑-๒๐๐๐๐๕ ลงวันที่ ๒๓ สิงหาคม ๒๕๕๙ เป็นเงิน ๒,๐๐๐,๐๐๐ บาท  
(สองล้านบาทถ้วน) ไว้แล้ว นั้น

(OFFICIAL EMBLEM)

## MEMORANDUM

Governmental Authority: Mukdahan Customs Check-Point, Mueang, Mukdaha, Tel: 042-674-050

No. Korkhor 0502(15)/1635 Date: 29<sup>th</sup> August 2016

Subject: Notification on List of Name of Entrepreneur Making Guarantee and Bonded Contract to be an  
Authorized to Formalize Cross-Border Actions

To: All Governmental Authority Heads of Bureau, Office and Customs Check-Point Levels

Whereas the Wangpoo Co., Ltd. had applied for the registration and laid down a security deposit in order to be an authorized person to formalize cross-border actions according to Customs Notification No. 210/2558, by laying down a security deposit in the amount of 2,000,000.00 Baht (two million Baht only) in accordance with the Receipt No. 3601-200005 dated 23<sup>rd</sup> August 2016, with Mukdahan Customs Check-Point.

Now that, Mukdahan Customs Check-Point has authorized Wangpoo Co., Ltd. to be the authorized person to formalize cross-border actions on from 26<sup>th</sup> August 2016 onward.

This is, therefore, to inform for your kind acknowledgement.

-Signature-

(Mr. Yukhonthorn Rattananond)  
Customs Technical Officer, Professional Level  
Acting Mukdahan Customs Check-Point Chief

TRUE COPY

-Signature-  
(Mr. Thanom Saobai)

Customs Technical Officer, Professional Level



ที่ กค ๐๕๐๒(๑๕)/ ๖๖๖

ด่านศุลกากรมุกดาหาร  
ตำบลบางทรายใหญ่  
อำเภอเมืองมุกดาหาร  
จังหวัดมุกดาหาร ๕๙๐๐๐

๒๙ ธันวาคม ๒๕๖๐

เรื่อง อนุมัติให้ผู้ซื้อผ่านแดน/หรือผู้ซื้อผ่านแดน

เรียน กรรมการผู้จัดการ บริษัท สะหวัน โลจิสติกส์ จำกัด

อ้างถึง คำร้องขออนุมัติเป็นผู้ซื้อผ่านแดน บริษัท สะหวัน โลจิสติกส์ จำกัด ลงวันที่  
๑๒ ธันวาคม ๒๕๖๐

ตามคำร้องที่อ้างถึง บริษัท สะหวัน โลจิสติกส์ จำกัด ยื่นขออนุมัติเป็นผู้ซื้อผ่านแดน  
โดยวางประกันด้วยเงินสด จำนวนเงิน ๑,๐๐๐,๐๐๐ บาท (หนึ่งล้านบาทถ้วน) ความละเอียดแจ้งแล้ว นั้น

ด่านศุลกากรมุกดาหารพิจารณาแล้ว อนุมัติให้ บริษัท สะหวัน โลจิสติกส์ จำกัด เป็นผู้ซื้อ  
ผ่านแดนได้

จึงเรียนมาเพื่อโปรดทราบ

ขอแสดงความนับถือ

๒๙-๑๒-๖๐

(นายบรรลือ ภูเพ็ชร)

นักวิชาการศุลกากรชำนาญการ ปฏิบัติราชการแทน

นายด่านศุลกากรมุกดาหาร

Official Emblem

No. Kor Khor 0502(15)/2290

Mukdahan Customs House  
Bang Sai Yai Sub-district,  
Mueang Mukdahan District,  
Mukdahan Province 49000

27 December 2017

Subject: Approval as a person bringing in goods for transshipment and/or transit

Dear Managing Director of Savan Logistics Co., Ltd.

Reference Application for an approval as a person bringing in goods for transshipment and/or transit of Savan Logistics Co., Ltd., dated 12 December 2017

Referring to the above-mentioned application, Savan Logistics Co., Ltd. has filed an application for an approval as a person bringing in goods for transshipment – transit by making a deposit in cash for a sum of 1,000,000 Baht (One million Baht only), as apparent in the application.

Mukdahan Customs House has considered already, and granted an approval for Savan Logistics Co., Ltd. as a person bringing in goods for transshipment and/or transit.

Please be informed accordingly.

Yours sincerely,

Signature

(Mr. Banlue Pupetch)

Customs Technical Officer – Professional Level

For Head of Mukdahan Customs House

Customs Service Division

Tel. 0-4267-4050-1

Fax. 0-4267-4049



# Permit obtained in Savannakhet Dry Port (LASAV)

ທີ່ ກຸ ໐໕໐໒(໑໕)/ ໑໑໑໑



ດ່ານສຸລາກຸມກຸດາຫາ  
ອຳເພີເມືອງ ຈຶ່ງທຸດມຸດາຫາ  
໔໔໐໐໐

໒໑ ສິງຫາຄມ ໒໕໕໔

ເຣື່ອງ ຂອດທະເບື້ນເປັນຜູ້ຂອຜ່ານແດນ  
ເຣື່ອຍ ກຸຣມກຸມກຸດາຫາ ບຣິຊັທ ວິງປູ ຈຳກັດ

ອ້າງຕິງ ຕຳຣັອງຂອດທະເບື້ນເປັນຜູ້ຂອຜ່ານແດນ ລວງວັນທີ່ ໑໔ ສິງຫາຄມ ໒໕໕໔

ສິ່ງທີ່ສົ່ງມາດ້ວຍ ຫົງສົ່ງອຸມຸມຕິງທະເບື້ນເປັນຜູ້ຂອຜ່ານແດນເປັນຜູ້ໄດ້ຮັບອຳນາຈທຳກຸຣຜ່ານແດນ ຈຳນວນ ໒ ແຜ່ນ

ຕາມຫົງສົ່ງທີ່ອ້າງຕິງ ບຣິຊັທ ວິງປູ ຈຳກັດ ໄດ້ອິນຕຳຣັອງຂອດທະເບື້ນເປັນຜູ້ຂອຜ່ານແດນ  
ຕາມປະກາຕກຸຣມສຸລາກຸມກຸດາຫາທີ່ ໒໑໐/໒໕໕໔ ໂດຍຮັບຣອງວ່າຈະປຸກຕິບຕິຕາມກຸຣມກຸດາຫາ ຮະເບື້ຍ ຂັ້ນບັງຄັບຂອ  
ກຸຣມສຸລາກຸມກຸດາຫາທີ່ເກື້ຍວກັບກຸຣມກຸດາຫາທຸກປະກາຕແລະໄດ້ທຳສິງຣຸຣຸກປະກັນຜູ້ຂອຜ່ານແດນ ພຣັອມວາງປະກັນເປັນເຈັດສັດ  
ຕາມໂບເສຣີຈຣັບເຈັດເລກທີ່ ໓໒໐໑-໒໐໐໐໐໕ ລວງວັນທີ່ ໒໓ ສິງຫາຄມ ໒໕໕໔ ເປັນເຈັດ ໒,໐໐໐,໐໐໐ ບາທ  
(ສອງສຳນາບາທຄ້ວນ) ໄວ້ແລ້ວ ນັ້ນ

Transit Permit from  
Savannakhet, Laos Dry  
Port (LASAV) to Sadao,  
Thailand via  
Mukdahan,. Thailand

ກາຈຳຢັງຍິນກາຍຣິມຢາໃຫ້ແກ່ຜະລິດຕະພັນທຸ່ມຫໍ່ທີ່ເຮັດດ້ວຍໄມ້ຕາມ  
ມາດຕະຖານ ISPM No. 15



**LA - 004**

**MB**

Permit of Methyl  
Bromide Fumigation  
for Export Purposes



ສາທາລະນະລັດ ປະຊາທິປະໄຕ ປະຊາຊົນລາວ  
ສັນຕິພາບ ເອກະລາດ ປະຊາທິປະໄຕ ເອກະພາບ ວັດທະນະຖາວອນ  
ກະຊວງກະສິກຳ ແລະ ປ່າໄມ້  
ກົມປຸກຝັງ

ໃບຂຶ້ນທະບຽນວິຊາການ ດ້ານບໍລິການສຸຂານາໄມພິດ  
Certificate of Registration of Phytosanitary Treatment Service Provider

— ອີງຕາມ ກົດໝາຍວ່າດ້ວຍການປ້ອງກັນພືດ ສະບັບເລກທີ ໐໒/ລບ, ລົງວັນທີ ໐໑ ທັນວາ 2006.  
— ອີງຕາມ ແຈ້ງການຂອງກະຊວງກະສິກຳ ແລະ ປ່າໄມ້ ກ່ຽວກັບການຈັດຕັ້ງປະຕິບັດມາດຕະຖານສາກົນວ່າດ້ວຍມາດຕະຖານສຸຂະ  
ອະນາໄມພິດ ສະບັບເລກທີ 15 ທີ່ກ່ຽວກັບການຄວບຄຸມການນຳໃຊ້ໄມ້ເປັນວັດສະດຸທີ່ຜະລິດຕະພັນໃນການຄ້າສາກົນ ສະບັບເລກ  
ທີ ໐໐34/ກປ, ລົງວັນທີ 18 ມັງກອນ 2006.  
— ອີງຕາມ ມາດຕະຖານພາກພື້ນອາຊີ ແລະ ປາຊີຟິກ ດ້ານມາດຕະການສຸຂານາໄມພິດ ກ່ຽວກັບການອະນຸມັດຂຶ້ນທະບຽນການຮິມຢາ  
ສະບັບປີ 2014.  
— ອີງຕາມບົດລາຍງານ ຂອງຄະນະຮັບຜິດຊອບ ປະເມີນການສະເໜີຂໍຈັດທະບຽນທຸລະກິດດ້ານສຸຂານາໄມພິດສະບັບເລກທີ ໐117/  
ກກພ, ລົງວັນທີ ໐໑ ກັນຍາ 2016.

ກົມປຸກຝັງ ເຫັນດີອອກໃບຂຶ້ນທະບຽນວິຊາການ ດ້ານບໍລິການສຸຂານາໄມພິດໃຫ້ແກ່:

ຊື່ບຸກຄົນ ຫຼື ການຈັດຕັ້ງດຳເນີນກິດຈະການ: ບໍລິສັດ ສະຫວັນໂລຈິສຕິກສ໌ ຈຳກັດ.  
ຊື່ເຈົ້າຂອງກິດຈະການ: ທ່ານ ດາວອອນ ພະຈັນທະວົງ

Phytosanitary  
Treatment Permit of  
Fumigation from  
Ministry of Agriculture  
& Forestry



# We have done Container Train Freight by Lao-China Railway





# SAVANNAKHET SPECIAL ECONOMIC ZONE

## IMPORT & EXPORT VALUE

	2019	2020	2021	2022	2023 (As on Aug)
Import (USD)	278,497,687.51	214,360,513.35	204,005,109.02	200,783,102.63	110,523,127.15
Export(USD)	296,867,271.45	245,640,544.16	246,437,926.71	207,145,947.38	131,226,534.11

## SAVANNAKHET DRY PORT IN-TRANSIT CARGO VALUE

	2019	2020	2021	2022	2023 (As on Aug)
Value (USD)	4,406,710,926	6,855,500,323	9,445,539,694	5,929,965,550	4,514,970,870



# OUR BRANCHES



**LAEM CHABANG PORT**



**NONGKHAI – VIENTIANE  
FRIENDSHIP BRIDGE 1**



**MUKDAHAN – SAVANNAKHET  
FRIENDSHIP BRIDGE 2**



**LAOS – VIETNAM  
DANSAVANH  
LAOBAO BORDER**



**LAOS-CAMBODIA  
NONG NOK KHIENE BORDER**



**LAOS-CHINA  
BOTEN BORDER**

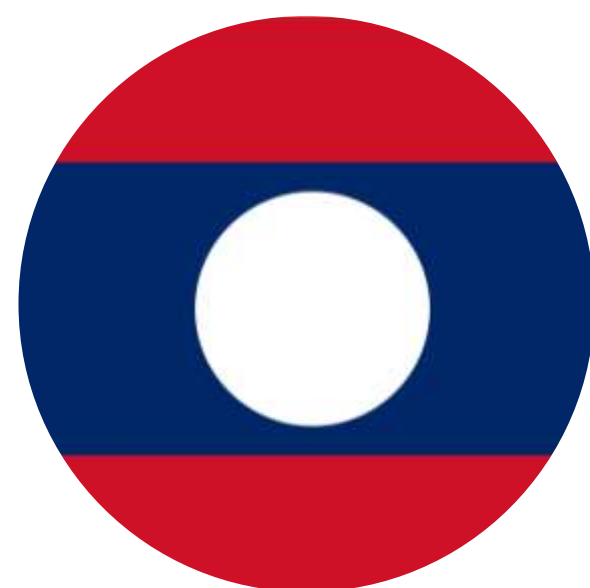



# OUR CLIENTS



LOGISTEED  
(THAILAND), LTD.

MUKDA-CHINA  
CO., LTD.

MUIPHACHAN

RM ASIA

LEADER

LAO  
CHALERN

SAVANPARK  
GLOBAL

AIR PANER

CCOBATO

MIYAMOTO

SHLA

SSLA

SJLA

E-MOUN

KJ LAO



# OUR FLEETS



45 Tons Reach Stacker – 2 Units



70 Tons Crawler Crane – 1 Units



Forklift – 7 Units



Truck & Trailer – 62 Units



6 Wheeler Truck – 3 Units



10 Wheeler Truck  
With Crane – 1 Unit  
Without Crane 1 Unit



Road Freight Containers  
20 FT – 48 Units  
40 FT – 77 Units  
40 HQ – 4 Units  
45 FT – 17 Units



Pickup Truck – 18 Units



Administrative Sedan – 5 Units



# THE TEAM



**Ms. Adcharaphan Burakorn**

Logistics Manager

adcharaphan.b@savanlogistics.com

Tel: +856 20 2230 0312 (Laos)

+856 20 5296 0345 (Laos)

+66 95 663 1138 (Thailand)



**Mr. Jean Pierre Grzelczyk**

Chief Executive Officer

jeanpierre.grz@savanlogistics.com



**Mr. Chanvilay Senebouttalath**

Shipping Manager

chanvilay.s@savanlogistics.com

Tel: +856 20 2230 0218 (Laos)

+856 20 5422 0234 (Laos)